Alta Prov Library Dec 63
Alta Legislative Bldg

The Vulcan Advocate

ALBERTA PROVINCIAL LIBRARY
FEB 8 - 1963
EDMONTON

COMPLETE COVERAGE OF THE COUNTY OF VULCAN

Authorized as Second Class Mail by the Post Office Department, Ottawa, and for payment of postage in cash.

50th Year, No. 27 | THE VULCAN ADVOCATE, WEDNESDAY, FEBRUARY 6, 1963 | Subscription $3.00 a year

First Lists Received

Farm Lands Eligible For PFA Payments

Farmers in the County of Vulcan whose crop lands last year produced less than eight bushels per acre due to hail or drouth, will receive payments under the Prairie Farm Assistance Act of from $2.00 to $4.00 per acre, depending on the category, for half their cultivated acreage up to a maximum of 200 acres.

Drouth was again responsible last year for many low yields. In some cases entire townships have been declared eligible for the acreage payments; in others only certain sections in each township are eligible. Council had requested that the entire County be inspected so that no areas eligible for PFA payments would be overlooked.

No further action is required by the farmers whose lands have been declared eligible for PFA payments. The payments will be made in due course.

Following are the first reports dealing with lands in the County of Vulcan received from the PFA Branch of the Department of Agriculture. Other lists will be published as they are received at the County office.

Category 0-3 ($4.00 per acre)—
All Twp. 16-20-4. All Twp. 17-17-4.

Category 3-5 ($3.00 per acre)—
All Twp. 15-18-4. All Twp. 15-19-4. All Twp. 15-20-4. All Twp. 17-21-4.

Category 5-8 ($2.00 per acre)—
Twp. 14-19-4. except Sec. 14. Twp. 14-20-4 except Sec. 36. Twp. 17-20-4 except Secs. 20, 30, 36. Sec. 12 in Twp. 19-20-4. All Twp. 19-19-4. Twp. 16-19-4 except Secs. 5, 33, 36. All Twp. 17-18-4. Twp. 17-19-4 except Secs. 1, 3, 25. Twp. 17-22-4 except Secs. 3, 7, 8. Secs. 4, 5, 7, 8, 9, 10, 11, 16, 17, 21, 25, 27, 28 and 30 to 36 incl. in Twp. 16-21-4.

Inspected But Ruled Ineligible—
All Twp. 14-21-4. All Twp. 18-20-4. All Twp. 19-18-4. All Twp. 13-21-4. All Twp. 13-22-4. All Twp. 17-27-4. All Twp. 19-21-4.

Inspected and Withdrawn—
Investigation of yields in the following townships has shown that the average yield of wheat in each of these townships was more than eight bushels per acre, with no possibility of establishing a payable area, and these townships have therefore been withdrawn.

Twp. 17-24-4. Twp. 19-25-4. Twp. 19-23-4. Part Twp. 17-27-4. Twp. 13-22-4. Twp. 19-21-4. Twp 19-22-4.

Results Of Milo Ladies' Annual 'Spiel

First Event: 1— Babs Bonitz, Helen McKenzie, Yvonne Hellevang, Stella Johanson (Carseland); 2— Leona Jones, Mary Lindsay, Hilda Teasdale, Florence Sockvitne (Lomond); 3— Hilda Stier, Joy Bateman, Carol Black, Linda Page (Blackie); 4— Donna Armstrong, Bea Thomson, Myrtle Milliken, Frances Goldthorpe (Milo).

Second Event: 1— Helen Thompson, Alice Bartsch, Lillian McMorris, Marjorie Marks (Milo); 2— Gwen McKay, Thelma Haverty, Laura Houlton, Viola Mensinger (Vulcan); 3— Gail Walker, Irma Middleton, Lillian Deal, Mabel Boe (Vulcan); 4—Lois Deitz, Byrla Armstrong, Roxanne Hellevang, Lucille McKay (Milo).

Third Event: 1— Sheila Stokes, Loreen Chambers, Grace Marks, Peggy Benson (Armada); 2— Phyllis Gore, Reta Black, Nancy Smith, Joy Black (Milo); 3—Norma Magnuson, Edna Magnuson, Margaret Ost, Shirley Henrickson (Lomond); 4—Lucille Deitz, Margaret Umschied, Louise Godfreid, Helen McCallum (Milo).

Ladies' Brier Playoffs

After defeating a Vulcan rink consisting of Shirley Wolfe, Mary Haga, Ethel Banks and Gwen McKay, the Milo rink of Donna Armstrong, Bea Thompson, Pauline Robertson and Alice Bartsch represented this district this week in the Ladies' Brier Playoffs in Calgary. The Milo rink won two and lost two, defeating Red Deer Lake and Lethbridge, and were beaten by Strathmore and Medicine Hat.

Chinook Halts Hockey Action

The hockey scene around Vulcan last weekend was fairly quiet with the main action being a game Sunday afternoon between the Vulcan Senior and Juvenile teams.

A couple of opposite reports come from that game but the official release is that the hardest fought tussle of the season was played with a final score of 0-0.

A game for the Juveniles this Wednesday at Blackie was almost sure to be cancelled because of melting ice and another game set for Barons Friday night could suffer the same fate.

Next game for Vulcan PeeWees is at Barons this Saturday afternoon.

Government is never a source of goods. Everything is produced by the people and everything that government gives to the people, it must first take from the people.

J. E. OBERHOLTZER

J. E. Oberholtzer, deputy Minister of the Alberta Department of Industry and Development, has been named Chairman of the Session on Structural and Locational Problems of Industry at the United Nations conference on Science and Technology. The conference is being held at the Palais des Nations at Geneva, Switzerland, Feb. 4 to 20 inclusive.

Canadian delegation to the sessions is headed by Dr. J. W. T. Spinks, president of the University of Saskatchewan.

The general theme of the conference will require consideration of the challenging opportunities for accelerating economic development through the more effective application of existing science and technology, and through research specifically designed to produce new applications of special interest to less developed countries.

The session chaired by Mr. Oberholtzer will consider inter-industry relations, location, modernization of small scale industry.

During his stay overseas, the Alberta deputy minister will visit Canadian Trade Comissioners at Berne and at Rome, and will visit Alberta House, in London, to confer with R. A. McMullen, Agent General for Alberta.

He will return to Edmonton towards the end of February.

Mossleigh Farmer Buried At Creston

John D. M. Jolly of Mossleigh, Alberta, passed away on Friday, Jan. 25, 1963, at the home of his father and mother-in-law, Mr. and Mrs. George Hurl in Creston BC. Mr Jolly had been a patient in the Creston Hospital since early in December and was released on Jan. 24.

Born in Montrose, Scotland on Feb. 10, 1905, he immigrated to the Blackie district in 1924, then moved to Mannville in 1928 and then to Mossleigh in 1936 where he had been actively engaged in farming. On Mar. 5, 1941 he married Marie Hurl. They were on a visit with his wife's parents in Creston when he took ill. Mr. Jolly was a member of the Hope Lodge No. 38 AF. & AM. Mannville, and a member of the Lions International of Mossleigh. He is survived by his wife Marie; one sister, Mrs. Jean Laing of Montrose, Scotland and one brother William of Killmany, Scotland.

Funeral services were held on Monday, Jan 28, 1963 from the Oliver Funeral Home, Creston, BC, with Rev. G. A. Thomson officiating. Six members of the Creston Masonic Lodge acted as pallbearers. Interment followed at the Forest Lawn Cemetary at Erickson, BC.

High River Tops School Schedule In Basketball

The Four Team league of Cayley, High River, Blackie and Vulcan has finished its regular schedule and now goes into playoffs. High River is first in both boys' and girls' leagues with a record of five wins and one loss. Vulcan is second with four wins and two losses. Blackie split the number of games with three wins and three losses. Both Blackie and Vulcan will enter a two game total point series to play High River.

For the Calgary Rural District of the Alberta Schools Athletic Association, two teams may enter the "B" Competition. One representative can enter from the County of Vulcan No. 2 and another may enter from the Foothills School Division No. 38. For this district a tournament will be held in Bowness on the possible date of Feb. 16.

In Blackie on Jan. 25, Vulcan girls beat Blackie 25-18. Two top scorers were Kathy Smith and Marlene Bertschy with 10 points each, for Vulcan. Top scorers for Blackie were: Marlene Brackley with five points and Joan Kumlin with four points.

In the boys game Vulcan nearly caught up in the last quarter with the score ending 46-44. If Vulcan had won they would have been tied for first place with High River, forcing the League into a sudden death game to decide the first place winner. Top scorers were: for Blackie, Bob Seney, 20 points, and George Gaza with 14 points: for Vulcan, Doug Graham, 13 points Gary Hilz and John Robinson with 10 points each.

Intramural Basketball

Noon hour basketball is in full swing at the moment with two games on the schedule every noon hour.

The girls teams are composed of grades 9-12 while the boy's are divided into two groups 9 and 10, 11 and 12.

Out of eight teams Kathy Smith's team consisting of Karen Burris, Delores Doane, Lorraine Rosbuck, Maureen Setters is presently at the head with two wins and no loses.

In the Grade 9-10 boys Jack Williams is triumphant with three wins and no loses. His team consists of Dale Lebsack, Bud Cockwill, Ralph Seeley, Ted Shaw.

In the grade 11-12 boys John Robinson's team including Leonard Robinson, David Puzey, Wes-

(Continued on Page 6)

Milo Defeats Vulcan Teams In Basketball

Milo School Senior Basketball teams journeyed to Vulcan Friday evening and were successful in defeating both Vulcan Consolidated High School teams. Vulcan also used players from their Number 2 teams.

Results were as follows:

Boys— Milo 37, Vulcan 21. Milo scorers were— Joe Will, 8 points; Brian Bittorf, 8; Lyle Greaves, 7; Barry Gore, 6; Ronald Fernley, 4; Larry Zaytsoff, 4. Vulcan scorers— Frank Cummins, 9 points; Jack Williams, 4; Ralph Seeley, 3; Drew Price, 3; Doug Lever, 2.

Girls— Milo 21, Vulcan 9. Milo scorers— Linda Page, 6 points; Linda Gooch, 5; Carolyn Robertson, 4; Donna Hellevang, 4; Joy Black, 2. Vulcan scorers— Pat Christensen, 6 points; Maureen Setters, 2; Rhonda Murdoch, 1.

Members of the 1963 executive of the Arrowwood Gymkhana Association held still just long enough at their recent annual dance, to have their photo taken then wheeled back to the floor for another spasm. From left to right they are: "Timber" House, George Randle, Archie Hay, Roy King, Joyce House, Wally Franks (Gymkhana announcer), Bob Barr, George Ward, Art Nelson, Bob Bertschy. Not present were Percy McInenly, Ken Buxton and Harry Gooch.

In front of the group is the door prize of a saddle made by Felmer Eamor of High River which was won by Albert Thorssen.

Everything about this dance seems to be of the perennial nature — you can count on it being a cold night, it will be a late one, there'll be a roaring good time and you'll be back again next year.

Now folks are preparing for a similar "do" at Milo soon.

Scout Skating Party At New Champion Arena

About 95 Cubs, Scouts, Brownies and Guides of the Champion district and their leaders, dodged the storms of last week to stage a skating party at the new Champion arena Thursday evening, Jan. 31.

A good crowd of parents watched the uniformed youngsters form up at one end of the rink around their flags, then disperse to take in general skating and games.

To end the program the arena lights were dimmed and everyone gathered in a Scout circle around an imitation camp fire to hold a short vesper service.

Lunch was served by the Group Committee before the evening closed.

Almost everyone who could stand on skates had a try at the ice and leaders spent a busy evening lacing skates and picking up bodies from the ice.

Guide leaders are Mrs. Wilbur Matlock and Mrs. Mervyn Smith while three ladies, Mrs. George Ellis, Mrs. John Carlson and Mrs. Wm. Murray take care of the Brownie packs.

Gary Jopling and Bud Siler are Scout leaders and Cub leaders are Earl Smith, Fred Geschwendt, Ronnie McGrail and Wayne Davey.

Champion Rink In Legion Playoffs

The Champion Legion rink skipped by Joe Keenan won another round of Canadian Legion Playdowns last Saturday when they travelled to Taber where they won the district finals.

This now puts the rink into the Provincial playoffs to be held at Stettler on Saturday and Sunday Feb. 23 and 24.

On the Champion rink with skip Joe Keenan are Dave Causey, third; George Moses, second and Howard Hagg, lead.

Routine Business

January Meeting Of County Committees

The regular January meeting of the Council of the County of Vulcan No. 2 was held in the Council Room, County Building, Vulcan. The meeting convened at 10:40 in the forenoon. Those present were Jack Deitz (chairman), F. E. Hubka, A. W. Ulrich, Ivan Haga, R. S. Irwin, A. McAlister, M. Willard, J. M. McKay, F. Thurber, D. A. McNiven and D. D. McQueen, secretary-treasurer.

A letter from the Municipal District of Starland in respect to accidents at level crossings was read. It was noted that there had been a bad accident near Craigmyle recently where three people lost their lives, and the Council of the Municipal District of Starland had been disturbed over the fact that these accidents occurred. The councillors were unanimous in endorsing the resolution passed by the M.D. of Starland and thought that an addition be made that flashing red lights be in effect on the top of diesel locamotives. The secretary was instructed to forward copies of the resolution on behalf of the County of Vulcan.

By-law No. 392, a by-law to authorize the purchase of six International trucks for the sum of $16,750.00 and trade-ins was introduced and read a first time. It was moved and carried that the by-law pass its first reading.

By-law No. 392 was read a second time. It was moved and carried that the by-law pass its second reading.

By unanimous consent of the councillors present; by-law No. 392 was read a third time. It was moved and carried that the by-law pass its third and final reading.

The Council discussed the matter of the Mossleigh water project at some length and went over the by-law which had been submitted by Municipal Engineering Services Ltd. By-law No. 393, a by-law to authorize the issuing of debentures in the sum of $10,594.00 for the purpose of constructing a water supply service to the residents of the hamlet of Mossleigh was introduced and read a first time. It was moved and carried that the by-law pass its first reading.

The secretary advised the council that there had been a number of inquiries in respect to the purchase of Lot A, Vulcan, which is adjacent to the Calgary Power Warehouse and which is owned by the County. Councillors discussed this matter for some time and wondered if it would be suitable to erect a warehouse for the Service Board and discussed other matters pertaining to providing a place for a Service Board office. Council took no action on the matter of the sale of the lot.

Mr. Irwin, chairman of the Agricultural Service Board, gave a report to the Council of the activities of the board during the past month, and advised that the Service Board had decided against

(Continued on Page 7)

Mainland Service In Ontario

Robert Alva Mainland, well known in the Vulcan district where he farmed for many years, died suddenly at his home in Guelph, Ont. on Saturday, Jan. 26. He was in his 74th year. Mr. Mainland had been in his usual health and his passing was a shock to friends and relatives. With his wife he had watched television programs Friday evening and passed away shortly after retiring.

He was born on Oct. 26, 1889, in Arthur Township, a son of the late William C. Mainland and his wife, the former Annie McLeod. A lover of boating, when 17 he sailed the Great Lakes, later becoming a steamer captain. In 1929 he purchased a farm in the Vulcan district and returned to sailing at subsequent intervals. In 1958, with Mrs. Mainland, he returned to his native town of Arthur, Ont. and lived there a year prior to purchasing a home at Guelph. He was a member of Prince Arthur Lodge, A.F & A.M. and a member of the Presbyterian Church.

Surviving are his wife, the former Hazel Goulding; a son, Stanley, of Calgary; a daughter, Mrs. Victor (Gladys) Rushfeldt, of Vulcan; four brothers, William and James of Arthur, Alexander of Gueloh and Stanley of Fergus, and nine grandchildren. One brother and a sister predeceased him.

A memorial service was conducted Sunday evening by members of Prince Arthur Lodge, A.F. & A.M. The funeral service was conducted Tuesday at 2:30 p.m. at St. Andrew's Presbyterian Church, Arthur, Rev. Balsdon officiating. Mrs. Chalmer Ternan sang "When I Go Home" with organ accompaniment by Mrs. Jeffery Martin. Pall bearers, all nephews of the deceased, were Harry Murray, Andrew Murray, Hugh Murray, Ross Mainland, Ray Mainland and Jim Mainland.

The beautiful floral tributes were carried by Hugh Kidnie, Jack Kidnie, Kenneth Kidnie and Norman Kidnie. Interment was in Greenfield cemetery.

Weather

The long sub-zero cold spell was broken on Sunday as milder weather heralded the approach of a Chinook that roared in late Sunday evening, bringing temperatures in the 45 above range on Monday and rapidly clearing the snow from streets and fields.

The weather forecast calls for four or five days of mild weather before a return to colder temperatures.

Lethbridge guest speaker Andy Holmes, Scout Regional Camping Chairman, is shown above during his address at the annual banquet and general meeting of the Lake McGregor District Scout Association. Ric Clark, Regional Executive Commissioner from Lethbridge, is seated on the left while on the right of the speaker is Rev. W. Morrison of Carmangay.

Annual Meeting Fire Protection Co-op

The 1962 slate of officers for the Vulcan Rural Fire Protection Co-operative was returned for another year, at its annual meeting held Monday night of this week.

The directorate is made up of Howard Spaeth, president; R. L. Jamison, secretary-treasurer and an executive of Bob McFadden, Howard Burrell and Lawrence Orchard. From the town is Fire Chief Bob Johnston while council at present has no representative.

The meeting, attended by a small number of the Co-operative, dealt mainly with problems which had arisen during the past year. The question of how electric pumps would work on a farm during a fire in the certain event of a power loss had been answered by inspectors who came to Vulcan last spring to deal with the matter. Practically all farms have a yard pole on which is the switch box and the quickest way described, to restore power would be to pull the switch, climb the pole and disconnect lines going to the burning building, then restore power to the rest of the farm. Chief Electric Inspector for Southern Alberta, G. W. Swanson of Calgary and Wally Brown who handles local inspection, were down to answer such questions last spring.

Another matter regarding refunds of shares in the Co-operative to members leaving the area or for other reasons giving up their share, was brought up. It was decided to depreciate shares at the rate of $4.50 per year beginning in 1963, and thus arrive at a refund figure to members turning back their share.

There are still about 60 members who are in arrears with their 1962 assessment of $2.00. It was felt many persons balked at writing out a cheque for such a small amount so in future, assessments may be paid for any number of years in advance and if a change in assessment is made, adjustments will correct the differences.

The 1963 assessment of $2.00 is now due and members will be receiving letters shortly to this effect. Those in arrears will also be reminded of their position.

Deliveries— 10:30 a.m. — 3:30 p.m.
Phone Orders Accepted
Personal Shopping Only on Specials
Phone 302

IGA

LOW PRICE plus QUALITY!

Cheez Spread IGA, 16-oz. jar .69
Maxwell House Instant COFFEE 6-oz. jar, 10c OFF .89
SYRUP Nabob, 33 oz. .45
Crown Golden SYRUP 1½-lb. glass .37
FRUIT SALTS Enos, large .98
VAPORUB Vicks, (Reg. 64c size) .59
Stockings Ladies' silk, pair .59
Aunt Jemima Pancake Mix Reg. or buttermilk, 3½ lbs. .59
Farmkist Breakfast PRUNES 2-lb. bag .59

PEACHES Delight Standard, 15 oz. . . . . 5 TINS 1.00
APPLE JUICE Sunrype, red or blue label, 48 oz. . . . . 3 TINS 1.00
Brunswick Sardines In oil, tin 10
Pineapple Juice King of Hawaii, 48 oz. . . . 3 TINS 1.00
Apple & Strawberry Jam Regal 48-oz. tin 79

Sheriff's Mashed POTATOES New 18-oz. pkg. .79
Sunny Morn COFFEE Fresh ground, lb. .73
MIXED COOKIES 3 pkgs. 1.00

FROZEN FOODS
VEGETABLES
Green Lake PEAS, 2 lbs. CORN, 2 lbs. PEAS & CARROTS MIXED VEG'S. All 2-lb. pkgs. .39
Frozen Cranberries .29
Fresh, try them with pork, pkg.

GIVE GENEROUSLY TO THE HEART FUND
THE CAMPAIGN IS NOW ON

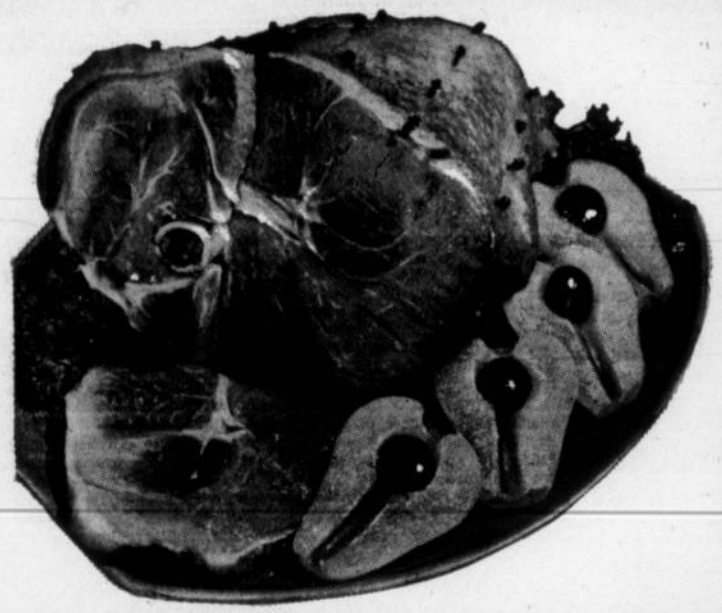

HAM Reg. Ready to serve. Whole or half, lb.— .59

LEG OF PORK ROAST (Half or whole as cut) Delicious served with apple sauce, lb. .59
BURNS HOT DOGS Lb. .49
UKRANIAN GARLIC SAUSAGE Seasoned just right, lb. .49
SLAB SIDE BACON By-the-piece, Swift Premium, lb. .65
GROUND CHUCK 90% lean. Ground fresh hourly, lb. .59
YOUNG HEN TURKEYS 16 to 19 lbs. Special Price, lb. .45

MANY NON-ADVERTISED SPECIALS FOR PERSONAL SHOPPERS

TABLEFRESH PRODUCE

BANANAS 2 LBS .35
Mac Apples 6-qt. basket 1.09
Medium Onions 3 LBS .25
Carrots 2-lb. poly bag .25
Turnips Lb. .05

RED KIDNEY BEANS Goodness Me, 15-oz. tins— 2 for .29
PEA SOUP Habitant, 15 oz.— 4 for .59
IGA TOMATOES Choice, 20 oz.— 4 for .89
Macaroni Dinner Kraft, 7 oz.— 4 for .49

Prices Effective:— Thursday, Friday and Saturday
We Reserve the Right to Limit Quantities

V. G. Jordan Awarded Ten-Year Elevator Master Merit Certificate

V. G. Jordan of the National Grain Co. at Champion, Alta., has been awarded a Ten-Year Elevator Master Merit Certificate. This award is granted by Grain Insurance and Guarantee Company in recognition of proficiency in the care of grain elevator premises and to earn this, an elevator agent must have a perfect record for ten consecutive years.

Inspections of all plants insured by Grain Insurance and Guarantee Company are carried out by Affiliated Inspection Bureau Limited which has for the past twenty-five years majored in the inspection of grain elevators, flour and feed mill properties, etc. The Bureau's inspection service is acknowledged by all as being extremely thorough and exacting. Winning the award is therefore recognized as an outstanding achievement by the grain trade and fire prevention authorities throughout Western Canada.

In the Western Hemisphere

60 Years Of International Health

December 2, 1902—1962

This young entomologist in Guatemala is literally putting a mosquito, captured earlier, on ice. He does so to keep alive any yellow fever virus the mosquito may be carrying — vital for a laboratory dissection of the insect, and for an understanding of the disease it harbors.

By inhaling, he moves the mosquito, imprisoned in the vial he holds, from the vial into the tube he is biting on. Next, he gently blows through the tube, thus forcing the mosquito into a chilled jar. The jar is then sent away in an ice-packed thermos to the nearest laboratory.

In the case here, a 48-hour journey away, across four borders to Panama City.

Such entomological investigation is but one of a multitude of tasks, national and international public health workers have long since found they could do better by joining forces.

Indeed, they have done so for as long as the organization whose name appears in Spanish, in the larger letters on the station wagon has existed—on December 2, 1962 for sixty years.

In 1902, when the Pan American Sanitary Bureau, that's the organization's name in English, was formally constituted in Washington, D.C., its founding governments set for its goal the elimination of disease from the hemisphere, and the protection of the public health of each American nation.

Or, as one founding delegate put it, the Bureau would aid governments in the " . . . destruction of mosquitoes and other vermin."

The Bureau got a $5,000 budget, and a staff of eight, six part-time officials and two clerks, to bring this all about.

But from that modest beginning the Bureau has come a long way: from a few clearing house activities then, to the whole of modern public health services now.

During 1963, for instance, the Bureau will spend $16 million on 303 health projects, a part on programs of the World Health Organization — the second name painted on the wagon — whose regional office for the Americas it became in 1949.

The Bureau's staff now number over 1,000, and is made up of some 40 nationalities, including every one of the hemisphere's. Like the young man here, about 700 work in the field, the most of them in every country and territory in Central and South America, along with a government counterpart.

Today the hemisphere is nearer to ridding itself of ancient scourges, such as malaria, smallpox, yellow fever, yaws, than it has ever been before. And work has begun on modern man's afflictions, mental upset, inadequate nutrition, air and water pollution, to cite but a few.

There is little doubt today that untold millions have been made happier and healthier because of the international cooperation begun sixty years ago.

Meet the first beginnings; look to the budding mischief before it has time to ripen to maturity.
— Shakespeare.

A bird in the hand is all right, if you're sure that's what you want.

ERNIE'S
SHOE REPAIR
SHOP
All Work Guaranteed
Next to Simpsons-Sears
Vulcan

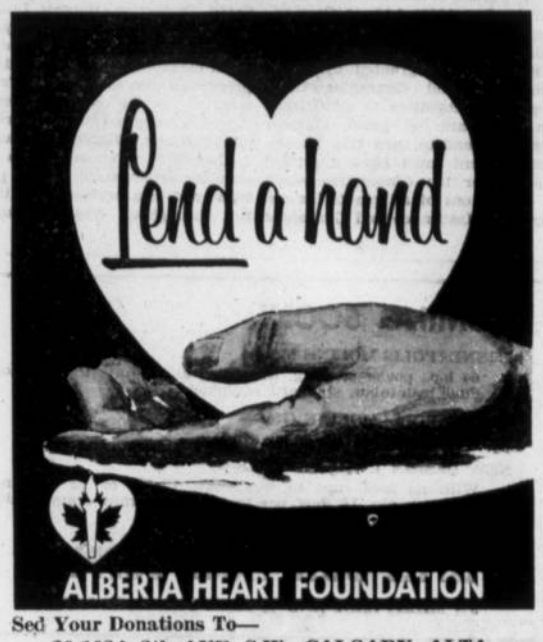

Sed Your Donations To—
20-108A 8th AVE. S.W., CALGARY, ALTA.

ADVOCATE CLASSIFIEDS BRING SPEEDY RESULTS

ROUTE MAN WANTED —

- Married man with car, aggressive enough to work 45 hours weekly for $365 a month.
- Must live in or near Vulcan or Nanton.
- Write Box "H" Vulcan Advocate.

G. S. CARRINGTON
I.H.C. DEALER
PHONE 22 LOMOND, ALTA.

Lomond News

Mr. and Mrs. Ed Johnstone were business visitors in Lethbridge on Thursday of last week.

Mrs. Florence Hart and Walter were business visitors in Vulcan on Tuesday of last week.

Andrew McAlister was a business visitor in Lethbridge one day last week.

Mr. and Mrs. Pete Ruppert were visitors in Craigmyle on Sunday.

Work on the new Civic Centre in Lomond is coming along rapidly at the present. Each day shows many improvements. The ladies in the community are spending many hours in the kitchen catering for the hockey and skating fans and the curlers to raise money to add new items. To date it is proving very successful.

Hockey continues to draw a good attendance. On Sunday, Feb. 2 the Lomond Seniors motored to Champion to win their game 7-1. The Lomond 15 and under were host to the Arrowwood team on Friday evening with the game ending in a 3-3 tie. The Barons team who were to play in Lomond on Saturday were unable to come due to their goalie having been injured.

Congratulations are extended to Mr. and Mrs. Tom May on the birth of a son, in the Vulcan Hospital on Tuesday, Jan. 29. Weight, 6 lb. 4 oz.. Name,,Brent Thomas. A brother for Sheree Dawn.

Best wishes for a speedy recovery are extended to Albert Johnson, a patient in the Calgary General Hospital.

Mr. and Mrs. Geo. Bill and daughter Linda, of Bassano, were Sunday visitors at the home of their son-in-law and daughter, Mr. and Mrs. Oliver Hart and family.

Congratulations are extended to Mr. and Mrs. Harry Filipchuk on the birth of a son in Lethbridge last weekend. A brother for six sisters.

Mr. and Mrs. Bobbie Nimz and daughter Holly of Red Deer were overnight visitors last weekend at the home of Mrs. Nimz's parents, Mr. and Mrs. L. Chase.

Mr. and Mrs. Henry Thompson were shopping in Vulcan last week. While there they visited the former's father, Albert Thompson.

Mr. and Mrs. Arthur Berger were visitors in Vulcan on Tuesday of last week.

Best wishes for a speedy recovery are extended to Miss Linda Lucas, a patient in the Vulcan Hospital.

Friends will be sorry to learn that Stewart Christianson suffered a nasty cut finger requiring 10 stitches while curling in the Bow City Bonspiel.

Two local men's rinks are curling in the Bow City Bonspiel, at time of writing results were not known. Some of the men are curling at Milo this week and next week in Lethbridge.

Several local ladies rinks took part in the Milo Ladies Bonspiel last weekend. Those entered were as follows; Leona Jones, Hilda Teasdale, Florence Sokvitne and Mary Lindsay. This rink took second prize in the 1st Event. Winning first in the 3rd Event were, Sheila Stokes, Georgina Bennett, Grace Marks and Rene Chambers. Taking third prize in the 3rd Event were, Norma Magnuson, Shirley Henrickson, Edna Magnusson and Margaret Ost. Congratulations girls.

THE BIRTHDAY CLUB

The January meeting of the Birthday Club, held at the home of Mrs. Floyd Stannard, opened by singing "Home in the Range." Many of the members were absent due to the cold. Mrs. Al Lomas took over the duties of the absent Secretary. There were nine members and one visitor (Mrs. Vi Stannard) present.

A discussion on the stove shield was left until the next meeting when it is hoped more members will be present. Thank you notes were received from Mrs. T. Teasdale, Mrs. H. Asseltine and Mrs. D. Armstrong (nee Marjorie Stannard).

New business: Discussion was held on the Agricultural Short Course to be held in Lomond Feb. 4 and 5. Mrs. Henry Lindstedt attended the preliminary meeting to plan such and the Birthday Club was asked to serve the main course at dinner Feb. 5. It was decided to go ahead with this.

The January birthday members, Mrs. Joe Chambers and Mrs. F. Hart were both absent. After the meeting adjourned, the nickle draw was held, and was won by Mrs. Floyd Stannard. The next meeting will be held at the home of Mrs. Andrew McAllister on Feb. 14th. A delicious lunch was then served by the hostess to conclude a pleasant, but cold afternoon.

HOME & SCHOOL ASSOCIATION

The January meeting of the Lomond Home and School Association was held at the school on Monday Jan. 14. Previous to the meeting Melvin Magnuson showed slides with topics ranging from the local sports day to Banff and B.C. points. It was decided that $100.00 be donated to the School Library. It was reported that the candy bags remaining from the Christmas concert were taken to the Salvation Army. The finance committee is to meet with members of the Lions Club and discuss the feasibility of having a concession booth at the hockey games.

The problem of acoustics in the gym was discussed and it was decided that Mr. McAlister should be informed and a delegation be sent to discuss this matter with the County officials. The group then listened to the Farm Forum broadcast which dealt with career opportunities for Rural Youth. Discussion on this topic followed. Mrs. Velma Booth then showed slides which she had taken at the World Fair and the group listened to a record of the Carillon in the Space Needle. Both Mr. Magnuson's and Mrs. Booth's slides were excellent and thoroughly enjoyed by all. A lunch was served by the social committee bringing the evening to a close.

BERRYWATER

Mr. and Mrs. Bobby Nimz and Holly of Red Deer were Sunday visitors at the home of Mr. and Mrs. Ralph Richardson and family.

Lynn Richardson was a weekend visitor in Calgary at the new home of her brother-in-law and sister, Mr. and Mrs. Jerry Sparks.

Mr. and Mrs. John Hoobanoff of Calgary were Sunday visitors at the home of Mr. and Mrs. Nick Hlookoff.

Sympathy of the district is extended to the Smith and Douglass families in their recent bereavement

Mrs. Zola Webber has returned home from Lethbridge where she had been visiting relatives. While there her neice from Milk River, Lynett Felton underwent major surgery at the St. Michael's hospital and will remain in Lethbridge for another month for further treatment.

Personalized "Just for You" entertaining accessories — dinner napkins, cocktail napkins, coasters, matches and playing cards — printed with your name or initials, add a personal and festive touch to your parties. They do so much, yet cost so little, and are always socially correct.

Before your next party, drop in and see the complete samples of Personalized "Just for You" entertaining accessories, stationery and thank-you cards at

THE VULCAN ADVOCATE
STATIONERY & OFFICE SUPPLIES DEPT.

INVEST TODAY
— IN —
YOUR CHILD'S TOMORROW

Join with other Canadian parents saving under the Canadian Scholarship Trust Foundation for a prepaid university scholarship plan.

For further information call or write—
D. H. GALBRAITH
BOX 60, VULCAN PHONE R2412

General Trucking
Livestock, Grain, Coal etc.
Day or Night — Any Time
C. R. Middleton
Phone R608, Champion

Vulcan Artificial Insemination Unit
Technician:
PETER DEGENSTEIN
All Breeds of Cattle Performance
Phone 377 days (preferably before 10 a.m.) or Evenings 485.
All Sires Proven
For further information call at Veterinary Office

There is an
OLDSMOBILE
in your future

If you have been dreaming about owning the ULTIMATE in DRIVING LUXURY you are now fortunate.

We Have On Hand—
2 — 1963 Oldsmobile Sedans
(EQUIPPED)
One with tilting steering wheel.

If you desire the best, but have to keep the price down, try one of these beauties just taken in on 1963 Olds. From very good owners (names on request).

THE FOLLOWING UNITS ARE EQUIPPED:—
1962 Oldsmobile 88 Sedan
(Same as new)
1961 Oldsmobile Super 88 Sedan
(Showroom condition)
1961 Oldsmobile 88 Sedan
(Beautiful shape)
1960 Oldsmobile 88 Sedan
(A lovely unit)

YOU CAN ALWAYS BE ASSURED OF A GOOD DEAL
Richardson & Gould Ltd.
"Vulcan's Automotive Supermarket"
Phone 19 or 56 Vulcan

Auction Sales

— AUCTIONEERS —
BOB LAUSEN GERRY GOING

FRIDAY, FEB. 8th, at 1:30 p.m.—
Regular Beef and Feeder Cattle Sale. Bring your feeder cattle to us on Fridays. We have the buyers.
— Open Thursday 'Till 11:00 p.m. —

SATURDAY, FEB. 9th, at 1:30 p.m.—
Regular Pig, Milk Cow, Horse and Sheep Sale. Bring your fat hogs to us and be assured of the highest market prices.

High River Auction Mart Ltd.
PHONE 652-3022
Offering You Complete Auction Service and Sale Management For All Farm and Specialized Types of Sales
MERV EDEY— 652-7158 GERRY MOONEY— 652-2677
NORM EDEY— 652-7140

GET THE FACTS
on the New
Co-op Farm Bonus Plan
FROM
HERB BENDER
Phone 407, Vulcan — Alta. Wheat Pool No. 3
Your
Co-op Fire and Casualty Represe ntative

R. Parker Awarded Ten-Year Elevator Master Merit Certificate

R. Parker of the Alberta Pacific Grain Co. (1943) Ltd. at Carmangay, has been awarded a Ten-year Elevator Master Merit Certificate. This award is granted by Grain Insurance and Guarantee Company in recognition of proficiency in the care of grain elevator premises and to earn this, an elevator agent must have a perfect record for ten consecutive years.

Inspections of all plants insured by Grain Insurance and Guarantee Company are carried out by Affiliated Inspection Bureau Limited which has for the past twenty-five years majored in the inspection of grain elevators, flour and feed mill properties, etc. The Bureau's inspection service is acknowledged by all as being extremely thorough and exacting. Winning the award is therefore recognized as an outstanding achievement by the grain trade and fire prevention authorities throughout Western Canada.

COMING SOON!

MINNEAPOLIS-MOLINE M5—
64 h.p., power steering, live p.t.o., ample-torc. transmission, dual hydraulics, standard equipment.

MINNEAPOLIS-MOLINE G705—
100 h.p. engine, power steering.

NEW DESIGN IN HOE DRILLS—
With no feed cups to wear out; 7", 9" or 12" spacing, spring shanks, 1¾ bus. per foot of box, 3-rank frame, quick road transport, 7' or 12' widths.

LITTLE BOW FARM SUPPLIES

3½ MILES EAST AND ½ MILE SOUTH OF VULCAN

NOW AVAILABLE AT THE ADVOCATE

Deluxe Pencil Sharpener

A heavy duty pencil sharpener for wall or table installation. Will give a lifetime of trouble-free service.

$4.25

THE VULCAN ADVOCATE

Main street of Claresholm is shown above, at about the time the new four-lane highway which passes through town, was opened. Officially opened by Highways Minister Hon. Gordon Taylor, the new wide stretch of pavement extends from Calgary south bypassing High River and Cayley and cuts through the centre of Nanton and Claresholm.

—Claresholm Local Press

EASTWAY

Mr. and Mrs. Ed Lepp are to be congratulated on the birth of a daughter, Donna Shirley, 9 lbs. 2 oz. Born at Lethbridge, Jan. 31.

Gordon and Dennis Tangen and friends from Calgary were visitors at the J. Tangen home for the weekend.

Many of the Eastway families attended the celebration for Mr. and Mrs. C. Broderick at their home in High River on Sunday in honor of their Golden Wedding Anniversary on Feb. 3.

Mr. and Mrs. Pete Swartz and family of Calgary visited at the Allan Fath home Sunday.

Mary Savage spent the weekend with Fae Love. Mary, Fae and friends were skiing and tobogganing at Champion on Sunday.

R. Mitchell and Ed Lepp of Lethbridge visited with the W. Burgesses last week.

Sympathy goes out to the Douglass family in the passing away of Lou Douglass last week.

Those attending the two-day Fish & Game Convention in Lethbridge last week included Bill and Olga Houlton, Grace and Glen Dahl and Carl and Marcella Steiner.

A speedy recovery is wished Mrs. Ivo Love who is in the General Hospital in Calgary.

Jimmy Phelan of Vancouver visited with the Orlo Doanes last week.

Recent Calgary visitors were Norman and Winnie Marshall, Ed Baldwin and Frank and Ruby Wyatt. George and Mabel Gooch, Cheryl and Charlotte were weekend visitors and while in the city attended the Revene Show. Allan and Janet Sinclair and family visited with Jessie and her mother on Sunday.

Sunday visitors at the Dale Wyatt home included Bob Hutton and Frank Wyatt families. Frank Wyatt showed pictures of their recent trip.

Reg and Rose Stein and Mary and Judy Middleton were at a birthday dinner party for Mary at the Jim Stein home on Saturday evening.

Fourteen different kinds of aluminum door signs available at the Advocate.

C. L. KEATLEY

JOHN GREGORY

H. E. MARTIN

Maintaining its program of ensuring that senior government officers are kept conversant with advances in management and administrative practises, the Alberta Government is again nominating branch heads from several departments to the Banff School of Advance Management held Feb. 4 to Mar. 16 at the Banff School of Fine Arts. Those attending this year are, left to right, H. E. Martin, Director of Publicity and Advertising, Department of Industry and Development; John Gregory, Head, Industrial Engineering Services, Research Council of Alberta; and Clifford L. Keatley, General Traffic Manager, Alberta Government Telephones The course, which is limited to approximately 70 enrolees, draws executive attendance from across Canada and the United States.

District News

CARMANGAY

Mr. and Mrs. H. Nelson are visiting at Penticton, B.C.

Mr. and Mrs. J. Hauser left for the Coast last week.

Mrs. Blanche Coe was a patient in the hospital in Calgary.

Mr and Mrs. Vernon Soderquist moved to Lethbridge last week.

Mr. and Mrs. Tom Gooder of Edmonton are visiting at the home of Mr. and Mrs. Alf Wynn.

Mr. and Mrs. Don Miller are leaving for Europe this week.

Mrs. Hazel Seebeck won the two lamps raffled by the Ladies' Curling Club.

Bill Zambuck passed away last week in Carmangay. Funeral services were held in Lethbridge.

ANGLICAN CHURCH GUILD

The first meeting of the new year for the Anglican Church Guild was held at the home of Mrs. W. McIntyre, opening with the devotional by Mrs. Eric Collier.

The memorial altar is completed and will be dedicated on Palm Sunday, April 7, at a special service. The Whitmarsh memorial organ will also be dedicated at that time if the objective of the fund has been reached.

The guild has provided revised prayer books for the church through the memorial fund and a special donation to this fund will be used for an altar book. The book, "Let Go and Let God," will be given to the Champion library.

The secretary-treasurer's report showed that parishioners had taken part in a number of activities in the Deanery of High River, including the Deanery Council and Deanery Women's Association meetings.

Over 100 articles of clothing had been sent to the clothing bank in Calgary and to welfare work in northern Saskatchewan. Mrs. Collier, card secretary sent 30 cards during the year to those in hospital and to bereaved families. Maintenance for the church amounted to $120 and $150 was paid to the vestry for expenses.

There was a short discussion on the subject of "Confession," the result being that the short rule of, "All may, some should and none must," was reasonable.

The Feb. 28 meeting will be held at the home of Mrs. L. Baldwin.

ANNUAL MEETING

The annual meeting of Emmanuel Anglican Church elected Eric Collier, rector's warden and W. E. McIntyee, people's warden. K. R. Bloxham of Champion will continue as parish secretary-treasurer and Steve Cowgill will represent the parish at synod.

The financial report showed much improvement over the previous year as did the attendance for the year. The roof of the church has been shingled and painted and only a few minor repairs to the building are needed.

The Whitmarsh Memorial organ fund is climbing towards payment of the new organ which may be dedicated in April if the objective is reached.

Besides the regular services at the church there were four baptisms and one burial service.

The Rev. J. D. McClintock was chairman for the meeting.

BLACKIE

The fourth of a series of bingos sponsored by the men's and ladies IOOF lodges was held on Saturday evening. Because of the severe weather, there was not a very big turnout of players but all attending enjoyed the evening. Committees in charge were Daphne Seney, Connie Irving, Bill Knapp, Richard Percefield, Vernon McKeage and Bob Bateman.

The members of Fairview Rebekah Lodge were hostesses at a card party on Monday evening following their regular meeting. Guests were members of Plainview Oddfellows and their partners. Whist was played and winners were, for the ladies, Mrs. Bob Bateman, high, and Mrs. Jimmy Montgomery, low; for the men, Rod Johnston, high, and Geo. Bayford, low. A lovely lunch was served following the party.

Hec McLean returned home from the hospital on Wednesday. George Bayford spent a few days in hospital following a fall.

Mrs. Jim Stier and Mrs. Bob Bateman attended the Milo Ladies' Bonspiel. Those who took in the Okotoks Ladies' Bonspiel were Mrs. Lincoln Lindquist, Mrs. Alex Paul, Mrs. G. Gillanders and Mrs. M. Gier.

Mrs. Wayne Leggare of Calgary spent a few days visiting at the home of her aunt, Mrs. G. Bayford.

QUEENSTOWN

George McMorris attended the Western Stock Growers Convention in Red Deer last week.

A seven bushel quota became effective at Queenstown on Monday, Feb. 4.

Sympathy is extended to the Robertson family in the passing of William Robertson of Calgary. The late Mr. Robertson was the father of Lester Robertson, and brotner of Allan Robertson, both of the Queenstown district. Funeral services were held on Saturday, Feb. 2, at "The Little Chapel on the Corner" in Calgary and interment was in the Burnsland Cemetery.

Mrs. Don McCord spent a couple of days in Calgary last week receiving medical attention.

Congratulations are extended to Mrs. Lillian McMorris who curled on the Helen Thompson rink in the ladies curling bonspiel and won first prize in the Second Event.

The Women's Institute served at the Ladies Curling banquet on Saturday evening at the Milo Community Hall.

They are the true disciples of Christ, not who know most, but who love most.

— Frederick Spanheim.

F. U. A.
AUTO & FIRE
INSURANCE
with Co-operative Fire & Casualty Co.
— DISCOUNT —
on Farm Cars and Trucks
BERT BLIMKIE
F.U.A. Insurance Agent
Phone 52, Carmangay
Alberta Wheat Pool No. 1

F.U.A.
Farmers' Mixed
BONSPIEL
IN VULCAN
Feb. 13-14-15
Deadline Entry:—
SUNDAY NOON, FEB. 10th
Any merchant wishing to donate prizes please contact George Fulton, R2016.

Swather Canvases — Tarpaulins
Standard and Heavy Duty Models. Save up to 50% plus extra Winter Discounts by ordering direct from the manufacturer.
Write for prices and details—
ALLIED CANVAS PRODUCTS
1 mile West of Neepawa, Man.
Box 442 — Phone 104

MEMO TO ADVERTISERS

"My Business is Groceries"...

"It is my business to give the people of this community the very best in food values, prompt service, courteous treatment. The kind of merchandise that goes on my shelves has a lot to do with my success, so I buy good products that are made and packaged in accordance with the well known standards of quality, weight and measure. Buying and selling on the basis of these standards protects my customers and my business."

☆ ☆ ☆

"I know from experience that good newspaper advertising is the best way to tell people the news of my store. In my opinion, newspaper advertising is not only the most effective way for me to advertise, it is also the safest way. When I spend money in newspaper advertising I make my investment on the basis of verified circulation figures and values that are as well known and important in advertising as the standards of weight and quality that I use in my own business."

The information the grocer refers to is found in reports issued by the Audit Bureau of Circulations. This is a cooperative, nonprofit association of 3,575 publishers, advertisers and advertising agencies. The work of the Bureau is to furnish advertisers with audited information about the circulation of its publisher members.

At regular intervals the A.B.C., of which this newspaper is a member, sends an experienced circulation auditor to make a thorough inspection and audit of our circulation records. The FACTS established by this audit are published in an A.B.C. report which tells you: How much circulation we have; where it goes; how obtained; how much people pay for our paper; and many other FACTS that you need in order to KNOW what you get for your advertising money.

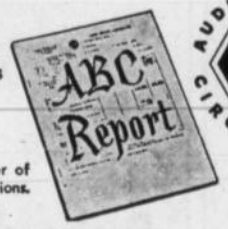

AUDITED PAID CIRCULATION ABC

This newspaper is a member of the Audit Bureau of Circulations.

Advertisers are invited to ask for a copy of our latest A.B.C. report.

The Vulcan Advocate

S. L. Jones Awarded Twenty-Year Elevator Master Merit Certificate

S. L. Jones of the Searle Grain Co. Ltd. at Champion, has gained the distinct honour of being numbered amongst those who have won the Twenty Year Elevator Master Merit Certificate. This is the highest award given by Grain Insurance and Guarantee Company and is granted in recognition of outstanding proficiency in the maintenance of grain elevator premises. The award is only granted if an agent has a perfect record for a period of twenty consecutive years.

Inspections of all plants insured by Grain Insurance and Guarantee Company are carried out by Affiliated Inspection Bureau Limited which has for the past twenty-five years majored in the inspection of grain elevators, flour and feed mill properties, etc. The Bureau's inspection service is acknowledged by all as being extremely thorough and exacting. Winning the award is therefore recognized as an outstanding achievement by the grain trade and fire prevention authorities throughout Western Canada.

For Dependable Service, Installations and Wiring at Lowest Possible Prices, see—

- FRIGIDAIRE APPLIANCES
- ZENITH RADIO AND TV SETS
- JACUZZI PUMPS
- GENERAL ELECTRIC APPLIANCES
- RCA WHIRLPOOL APPLIANCES
- RCA RADIO, TV AND STEREO SETS
- LIGHTING FIXTURES

VULCAN ELECTRIC CO.
— Phone 127 —

we have it!

THE IDEAL FINISH

FOR YOUR "WESTERN ROOM"
Beautiful Mellow Pines from the West

4x8 — 1/4" Knotty Pine Ply
(Economy Grade) SPECIAL ..... $2.95 sheet

1x6 & 1x8 Knotty Pine
Panelling (kiln dried) 8' Lengths
A "No Waste" SPECIAL ..... $15.00 100 bd. ft.

LET US ASSIST YOU WITH YOUR HOME IMPROVEMENT LOANS
No Payments 'Till June 1963

REVELSTOKE BUILDING MATERIALS LIMITED
DICK HAMMER, Mgr. PHONE 37, VULCAN

BUY AND SELL YOUR LIVESTOCK
— AT THE —
PICTURE BUTTE AUCTION MART
The Dairymen's and Farmers' Market in Southern Alberta

— A SALES MEDIA FOR —
Dairy Cattle and Small Calves
Brood Sows, Weaner & Feeder Hogs
Feeder and Fat Cattle
Purebred & Special Livestock Sales

WEEKLY SALE EVERY SATURDAY
— AT 1:00 P.M. —

For further information contact—
JOE JURIS — Office Phone 732-4506, Res. Phone 732-4468
JOE PERLICH — Auctioneer, Lic. 285, Res. Phone 732-4375
PICTURE BUTTE AUCTION MART
Box 130, Picture Butte Phone 732-4400

Champion

Andy Kurtz was a patient in the Carmangay Hospital for several days last week.

Mrs. Ronnie Massey and small son of Claresholm spent last week visiting at the home of her mother, Mrs. Barbara Hildebrandt.

Jim Kratchmer was a Calgary business visitor last Monday.

Mrs. Elva Stewart was a Lethbridge visitor on Thursday of last week.

Allen Pasolli celebrated his seventh birthday anniversary with a party at his home on Thursday of last week.

Mrs. A. L. Siler is a patient in the Vulcan Hospital where she underwent surgery last week. Mrs. Bessie Siler of Lethbridge is presently at the Siler home.

Pete Olsen is once more a patient in St. Michael's Hospital where he is receiving further medical treatment for the leg injury he sustained last fall.

Geordie Petronech and Dwight Ulrich returned home on Sunday after spending a three-week holiday in California and Mexico. While in Van Nuys, Calif., they visited with Dwight's aunt and Mr. and Mrs. Carmen Eklund.

Mr. and Mrs. Carl Culler and son of Warner were visitors at the home of Mr. and Mrs. F. L. Little last week.

Sunday, Jan. 27, the Evangelical Free Church had with them a gospel team from the Mountainview Bible College of Didsbury. Friday night they had brought the young people a good meeting with a message on the factors that prevent spiritual suicide: Bible reading, prayer and witnessing. The members of this team are: Speaker, Ted Veenstra; quartet, Carleen Lehman, Hannah Reimer, Gordie and John Reimer; pianist, Opal DeWitt. Wednesday, Jan. 30, at 8:00 p.m., a special meeting was held at the church. Guest soloist was Miss Winnifred Larson, famous gospel singer from Illinois. With her was a pianist and another young woman who told of her search for something to satisfy.

Mrs. Russell Hegland has accepted the position as secretary-treasurer of the Village of Champion and commenced her duties last week.

On Sunday Mrs. Gordon Davey entertained in honor of her husband's birthday anniversary. Those present at the party were Mr. and Mrs. Wayne Davey, Mr. and Mrs. Russell Hegland, Mrs. May Chamberlin, Mr. and Mrs. Charlie Mifflin, Lethbridge; Mr. and Mrs. Bill Gwillim and daughter of Monarch; Mr. and Mrs. Ken Clark, Barons.

Mr. and Mrs. Max Groves and Dale, Mr. and Mrs. Keith Groves and Mr. and Mrs. Allan Buchan attended the Southgate - Maisey wedding in High River on Friday, Feb. 1.

A rink skipped by W. A. Keenan and representing the Champion Branch of the Royal Canadian Legion, won the District Playoff in Taber on Sunday, Feb. 3. They now advance to the provincial playoff which will be in Stettler on Feb. 23 and 24. The personnel of the Champion rink is: W. A. Keenan, D. W. Causey, George Moses and Howard Hagg. Teams from Taber, Fort Macleod, Vulcan and Champion were competing.

ANNUAL MEETING

The annual meeting of the Evangelical Free Church was held on Jan. 15.

Election of officers took place with the following elected to office: Deacon, Dorn Ruggles (other deacon, Don Steeves); Deaconess, Joyce Deal (other deaconess, Hilda Munton); trustees, Larry Steeves, for one year and Frank Ruggles for three years; other trustee, Stan Munton; secretary, Emory Mueller; treasurer, Elmer Deal.

Sunday School superintendent, Tom Ruggles; assistant superintendent, Don Steeves; envelope steward, Larry Losey; ushers, Frank, Ken, Lynn Ruggles and Doug Munton; auditors, Larry Steeves, Dorn Ruggles; nomination committee, Dorn Ruggles, Stan Munton; lunch conveners, Marie Ruggles, Jean Ruggles; S.S. treasurer, Stan Munton; pianist, Harriette Ruggles.

The WMS meeting of the Evangelical Free Church was held in the basement of the church with 11 members and one visitor. The devotional was brought by the president Jean Ruggles on, "Following Afar Off". Prayer letters were read from Wilf and Dorothy and Harry and Marion Ruggles.

Motions were made to send for ten yards of flannelette for diapers as well as linoleum for the church kitchen. Reminders were for a dollar membership fee and Gloria Strom's support. It was decided to send a heavy quilt to Bethany Homes Orphanage and the used Christmas cards and stamps to Chrissie Goode.

For the roll call at next meeting members are requested to bring one heavy and one light material quilt block, size of Free Press page opened.

Boxes of food were packed to be sent to the Bible students. A delicious lunch concluded the afternoon.

C.W.L. MEETING

The January meeting of the Champion Council of the CWL was held at the home of Mr. Philip Fath.

Reports on the Christmas program and the recent Lions supper catering were given by the president, Mrs. S. Pasolli. The spiritual part of the meeting was in the form of a short question and answer period; Father Marien supplying the answers.

Mrs. Art Ulrich and Mrs. Ramon Hummel served lunch. Mrs. P. Fath won the tea prize.

February's meeting will be at the home of Mrs. S. Pasolli.

BRANT

Steve Dixon spent last Friday and Saturday attending the Fish and Game Convention at Lethbridge.

Mr. and Mrs. G. Ferguson formerly of Brant are spending a three week holiday in Florida.

Mrs. J. M. McKay, Mrs. A. Eliuk, Mrs. O. Jorstad and Mrs. D. Shultz curled at Vulcan last weekend and won second prize in the second event.

Mr. and Mrs. R. Deilissen were visitors at the home of Mrs. Deilissen's parents over the weekend.

Mrs. R. D. McDonald curled with Nanton ladies in Calgary in the Southern Alberta Ladies playdowns recently.

Mrs. E. Auld is visiting with her son, Ken, and family at Drayton Valley.

Miss Shirley Dingwall, who is a patient in the Calgary General Hospital underwent an operation on Thursday.

Miss Eva Prater has completed her secretarial course and is now employed with the Consolidated Mining and Smelting Co. of Canada Limited at Calgary.

Mrs. F. Fletcher is presently a patient in a Calgary Hospital where she underwent an operation on Jan. 24.

Friends of Miss Carolyn Gingras are pleased to hear that she has returned home and is recovering from a recent illness.

J. M. McKay attended a meeting of the Alberta Association of Municipal Districts last week.

Miss Lorilee Olsen celebrated her fifth birthday Jan. 31, and had four of her friends over.

Mr. and Mrs. G. Hamilton motored to Victoria last week where they are visiting with Mr. Hamilton's brother.

CHAMPION COMMUNITY HALL BOARD
PICTURE SHOWS
Saturday, Feb. 9
"THE TEAHOUSE OF THE AUGUST MOON"
Marlon Brando — Glenn Ford
Machiko Kyo
— 8:00 p.m. —
Community Hall

Pitcher's Propane Service
"The All Purpose Fuel"
GAS-FITTING
Expert service on all your propane appliances
PROMPT PROPANE DELIVERY
—Phone 37—
CHAMPION ALTA.

A. E. Howerton
CHAMPION
SHELL GAS & OIL
Expert Mechanical Service
on all types of cars, trucks and tractors
—Phones—
Bus. 18 Res. 104

CHAMPION COAL CO.
Champion, Alberta
IS NOW IN POSITION TO SUPPLY
QUALITY COAL
to the community and district
MINE WORKS MONDAYS TO FRIDAYS INCL.
Phone 1020, Champion

CLEVERVILLE PIONEER ASSOCIATION
Annual Meeting Program & Dance
Friday, Feb. 8th
at 8:00 p.m.
CHAMPION COMMUNITY HALL
$1.00 per person over 14 years.
Under 14 years, Free
Homesteaders and descendants prior to 1913.
Ladies:—
Please bring cake or sandwiches

DENTAL ARTS DENTAL LABORATORY
Ste. 4, Metropolitan Bldg. (Upstairs), Lethbridge
Phone: Bus. FA 8-4095
ART DIETRICH, Manager

ADVOCATE CLASSIFIEDS BRING SPEEDY RESULTS

USED UNITS

1960 PLYMOUTH 4-DOOR, V-8, standard trans., excellent shape.

1959 MORRIS TRAVELLER STATION WAGON, excellent shape.

1961 D.K.W. 2-DOOR, low mileage, top condition. If you want a car that will go through bad roads and is economical at the same time, this is it! Only seven moving parts in the motor. Front wheel drive.

1961 N.S.U. PRINZ, only 14,000 miles.

1960 G.M.C. ½-TON TRUCK, excellent shape, low mileage.

1949 FORD ½-TON TRUCK, 4-speed.

HARRIS MOTORS
CHAMPION
Bus. 10 —Phones— Res. 15

WOW!

THAT'S WHAT YOU'LL SAY WHEN YOU LOOK AT OUR TERRIFIC VALUES IN

GOODWILL

USED CARS

1962 PONTIAC LAURENTIAN 4-DOOR SEDAN
V-8, automatic, two-tone, white walls, fender mirrors, backup lights, w/s washer, shaded glass, 16,000 miles. Only $2800

1960 VAUXHALL 4-DOOR STATION WAGON
4-cyl., std., two-tone, ground grips, low mileage. Just $1375

1957 METEOR 4-DOOR SEDAN
V-8, automatic, two-tone, radio, continental kit on rear, motor has just a few thousand miles. A real snappy car with dual exhausts. Only $1285

1957 PONTIAC 4-DOOR SEDAN
6-cyl. engine, std.-trans., radio, backup lights, good rubber, two-tone paint, low mileage $1245

1956 DODGE 4-DOOR SEDAN
V-8, a/t, radio, two-tone, new tires, fully reconditioned, dual exhausts. Now $885

1960 BUICK LE SABRE 4-DOOR SEDAN
Power steering, power brakes, radio, two-tone, w.w. tires, fender mirrors plus many more features .. $2245

1960 DODGE PHOENIX 4-DOOR SEDAN
Two-tone, new tires, 6-cyl., std.-trans., radio. Just $1950

1957 PLYMOUTH 4-DOOR SEDAN
Two-tone, V-8, a/t, radio, good rubber, padded dash, fender mirrors, motor has only few miles. Just $995

1958 CHEV 4-DOOR SEDAN
6-cyl., a/t, two-tone, good rubber, one owner. Only $1395

1956 PLYMOUTH 4-DOOR SEDAN
V-8, a/t, two-tone, good tires, solid body, one owner, low mileage. Only $895

These are but a few of our used car stock — we have many more older models from which to choose.

— COME IN TODAY —

NOW is the time to buy your half-ton while the selection and stock is good.

DON'T WAIT FOR SPRING — DO IT NOW!

Central Garage (Vulcan) Ltd.
"Where Our Customers Send Their Friends"
PHONE 111 VULCAN

The Vulcan Advocate

"Serving the County of Vulcan"

Member Canadian Weekly Newspapers Association and Alberta Weekly Newspapers Association

Founded in 1913 by Charles Clark

An Independent Weekly Newspaper issued every Wednesday afternoon at the office of publication, Vulcan, Alberta. Subscription price per year: In Canada $3.00, United States and other countries $4.00. Single copy 7c. Advertising rates furnished on request.

VULCAN PUBLISHERS LIMITED

R. C. R. MUNRO
Editor and Publisher

P. M. Pickersgill, Assistant Editor

Vote FOR the Water By-law

Approval by the ratepayers of By-law 435, authorizing the Town of Vulcan to borrow $302,750 for the construction of the Little Bow water pipeline and two storage reservoirs, is so important to the future of the town there should be no doubt in anyone's mind as to the necessity of voting in favor of this by-law.

That Vulcan's future depends on its water supply cannot be over-emphasized — and assurance of an ample supply of good water depends on the ratepayers' approval of this by-law.

If you have no desire to help make Vulcan a better place in which to live and if you prefer to continue to use water that is loaded with Glauber salts you can vote against the by-law. But if you would like to have an ample supply of good water for household use and gardening and are interested in the future of this community, you will turn out to vote on Friday, Feb. 8, and you will vote "X" FOR the by-law.

District News

MILO

Word was received of the birth of a son to Mr. and Mrs. Ole Johnson former Milo resident now of Camrose.

Mrs. Norman Schlag and Hal Deniss of Minot, North Dakota were visitors at E. Vannatta home. While here they also visited with the Norman Vannatta's at Cluny and the Len and Bob Stokes at Armada. Leaving for their home in Minot, N.D., Saturday morning.

Pastor Wayne Berg of Lomond visited with J. R. Goldthorpe on Tuesday.

Mrs. Bea Thomson, Mrs. Alyce Bartsch, Mrs. Polly Robertson and Mrs. Donna Armstrong motored to Calgary Monday where they are curling in the Southern Alberta Playdowns.

The Milo senior hockey team journeyed to Lomond on Thursday evening. Score 7-6 in favor of Lomond.

C. L. Beckner was a business visitor at Calgary on Wednesday when he attended a Cockshutt meeting.

The junior girls and boys basketball teams played host to the Mossleigh teams on Thursday after school. Milo teams were victorious over Mossleigh.

Due to poor weather and road conditions most school buses were running late on Friday.

Mr. and Mrs. Bob Bertrand spent a few days at Calgary this week.

Get well wishes are extended to Lynn Deitz and Hal Thompson who are the victims of mumps.

Sympathy is extended to the Les Robertson family and relatives on the death of Mr. Robertson's father at Calgary.

The 14 and under hockey team journeyed to Champion on Saturday afternoon. Milo was victorious by a score of 6-1.

The 12 and under hockey team journeyed to Lomond on Saturday night and defeated Lomond by a score of 7-3.

Bob White of Calgary spent the weekend at the Ken Stumpf home.

Mr. and Mrs. Robbie Thomson of Banff spent the weekend at the Phillips' home.

Mr. and Mrs. Merv Goldthorpe and family visited at the Ken Stumpf home on Sunday.

Patty Marks of Armada was a Saturday night guest of Murial Jean Black.

Mr. and Mrs. Cliff Hellevang attended the wedding of Cliff's nephew Robert Arkley of Calgary at Medicine Hat on Saturday. Also attending the wedding were Mr. and Mrs, Jack Deitz, Marge and Maxine.

Aubrey Gore, Robbie and Ian Thomson and Don Deitz took part in the Cash spiel held at Vulcan on Sunday.

Congratulations to Mr. and Mrs. Dick McCord on the birth of a daughter.

Mr. and Mrs. Bruce Crabb are the proud grandparents of a granddaughter.

The men's open bonspiel gets under way on Monday with 18 rinks entered.

The senior girls and boys basket ball teams motored to Vulcan on Friday night and defeated the Vulcan teams.

CARMANGAY WEST

Mr. and Mrs. Gilbert McGinnes accompanied Mr. and Mrs. John Hauser to Vancouver via the "Rogers Pass". Mr. and Mrs. Hauser will fly on to Miami, Florida. Mr. and Mrs. McGinnes will visit at the home of Mr. and Mrs. Al Aune for a week or two and return by train.

Mr. and Mrs. Loren Reommele had as weekend guests from the Calgary Tech. School, Nolan Lyseng, Glen Grue, and Harvey Nordstrom. They are former classmates of Dennis Reommele.

Mr. and Mrs. Fay Smith are holidaying on California's west coast. They will return through Salt Lake City.

Mr. and Mrs. Ivan Ohler attended the Western Stock Growers Convention in Red Deer from Monday 'til Thursday.

Recently Mr. and Mrs. Ivan Ohler attended the Canadian Charolais Society in Calgary. At this time Mr. Ohler was appointed Vice President of the Charolais Society by the Board of Directors.

CIVIL DEFENCE

— VULCAN UNIT E.M.O. —

Nearly every generation has fought a war which it firmly believed was to end all wars — but wars have continued to occur.

Each time a war has occured the people have had to adapt themselves in order that they might survive under the existing conditions.

Civil Defence is striving to make it easier for this adaptation to take place if and when the occasion arises.

Advocate Classifieds

Classified Advertising Rates
First insertion: 3 cents per word, minimum charge 50 cents. Subsequent and consecutive insertions of same ad: half-price.
Classified Display: $1.00 per inch per insertion.
In Memoriam and Cards of Thanks: 3 cents per word, minimum charge $1.00. Engagement Notices: $1.00.

FOR SALE—MISC

FRESH EGGS delivered anywhere in Vulcan. Phone R814. 25-3x

CASH PAID
For your U.S.A., Canada, Newfoundland, Great Britain foreign Stamps and Coins. Some are worth up to $20,000! Complete new illustrated catalogue— $1.00 (refundable). Also included FREE — a list of stamp and coin dealers in U.S.A. and Canada. Order now from: John Tenall, 361 Lisgar St., Ottawa. 17-tfx

BOW CITY
COAL
Five Sizes to Please You
Washed Sand & Gravel
in stockpile
Clean and Sharp
the
KLEENBIRN COLLIERIES LTD.
Bow City, Alberta
Phone Emerson 2-3716
OPEN ALL YEAR 13-tfx

FENCE POSTS for sale at a special price. 6-ft. round posts with 4" average tops, pressure treated and pointed. Hubka Sales and Service, Phone 112, Carmangay. 15-tfx

— HEARING AID —
High quality, British made, guaranteed and serviced by Beltone Hearing Centre, Calgary. Now at Mitchell's Pharmacy — full price $95.00. Try before you buy — no obligation. 27-1x

FOR COMPLETE Insurance service (fire, auto, life, etc.) see J Lundy Findlay, Vulcan. 9-tfx

OLD NEWSPAPERS— If you need or can use bundles of old newspapers (free) please call for them at the Advocate office as soon as possible. 20-snc

CARS & TRUCKS

1957 CHEV SEDAN, 39,800 miles, good owner. 6-cyl., std.-trans., A-1 condition. Now selling at Inventory Sale figure of only $947. Richardson & Gould Ltd., Vulcan. 27-2x

1956 FORD FAIRLANE Town Sedan, Thunderbird motor, standard trans., $750. Lee Somerville, Phone R1105 evenings or 97 days, Vulcan. 27-3p

1953 HENRY J SEDAN selling for only $99 at Richardson & Gould Ltd. Big Inventory Sale. 27-2x

1956 OLDS SEDAN, a beautiful unit fully equipped and powered, low mileage, good previous owner. Annual Inventory Sale price at Richardson & Gould Ltd., $938. 27-2x

NO GUESS WORK HERE — Wheels aligned and balanced by experts. Wheat Centre Motors Ltd., Vulcan, Alta. 26-tfx

1956 IHC ½-TON with complete motor job ($400) now at only $587 inventory cost at Richardson & Gould's Big Inventory Sale. 27-2x

1952 PONTIAC SEDAN, auto.-transmission. Good running condition. Richardson & Gould Ltd. are selling it at cost, $139. 27-2x

1951 MERCURY, 4 door, over-drive. 1953 Meteor, 4 door, standard. 1956 Volkswagon Panel. 10-ft. Model M Noble Blade. Four Way Service, 1 mile south of Champion. Phone R1416. 25-3x

1956 FORD SEDAN, V-8 motor, radio, new paint job. A lovely unit in good shape. See it at Richardson & Gould's Annual Sale, $644. 27-2x

USED PARTS for most cars and trucks. Wheat Centre Motors Ltd., Vulcan. 36-tfc

1956 DODGE SEDAN, 6-cyl., standard trans. A good unit selling at Richardson & Gould's Annual Inventory Sale at cost, $596. 27-2x

All popular sizes of ledger sheets in stock at the Advocate.

FARM MACHINERY

COMBINE and Tractor Engines overhauled. All makes, reasonable rates and all work guaranteed. Wheat Centre Motors Ltd. 6-tfx

OVERHAUL ALL MAKES of Motors. Bring them in now! Especially combine motors. We'll pick up and deliver. Morin's General Repair, Phone 47, Milo. 43-tfx

GRAIN & FEED

FEED BARLEY for sale. Could be used for seed. Approx. 800 bus. Phone 505, Lomond. 26-2p

ABOUT 150 TONS Baled Alfalfa Hay for sale. Joe Chomistek, Rainier, Phone R308. 27-2x

LIVESTOCK

29 TOP QUALITY Hereford Range Bulls, Registered. $300 and up. James Wyatt, High River, Phone 652-7433. 22-8x

12 REG. HEREFORD COWS bred to son of Wetmore Halflight. 8 2-year-old Reg. Bulls, bred same way. J. W. Lucas, Phone Vulcan R2315. 25-10-x

BLACK ANGUS BULL for sale, coming 5 years old, guaranteed, with papers. Phone 505, Lomond. 26-2p

WEANER PIGS—$10.00 each. Contact Carl Jordan, Phone 450, Vulcan. 27-3p

CHAROLAIS BULL for sale, 2 years old. Phone R2112, Vulcan. 27-3p

WEANER PIGS for sale. Phone Bob Welsh, Vulcan R2311. 27-3x

HOLSTEIN COW for sale, fresh 2 days. J. W. Lucas, Vulcan, Phone R2315. 27-1x

MILK COW to freshen soon. Contact Allan Fath, Vulcan, phone R611. 27-3p

HOUSES & FARMS

— FOR SALE —
New 3 bedroom bungalow in choice location. Terms available.
Duplex with two 2-bedroom units. Very easy terms. Ideal revenue property.
Two arch-rafter buildings — 20x200.
2 Storey, 4 bedroom dwelling situated on corner lot.
3 bedroom dwelling on main street. $8,000.
WES FULTON INSURANCE AGENCY
Phone 28 26-2x

3-BEDROOM House in Vulcan, 2 lots and garage, fully landscaped, centrally located. L. Orchard, Vulcan Phone R1203. 25-tfx

2-BEDROOM HOUSE, 20x32, built last year in Shaughnessy. Can be easily moved. Phone Champion 1005 for further information. 25-3p

ONE SECTION with adjoining half-section rented. New home. $55,000 with $20,000 down. Write Box "E", Vulcan Advocate. 25-tfx

FOR SALE — GOOD REVENUE IN CHAMPION
Modern 5-room, 2-bedroom Bungalow with full basement. Forced air gas furnace, good location, close to school, very good tenant, $4850 Cash. Phone Calgary 282-1326. 27-2x

HOUSE FOR SALE— 2-Bedroom House with water, on 1.1 acres of land, on main street, Vulcan. Phone 162 or 130, C. M. Allen, Vulcan. 21-tfx

HOUSE in Lomond district, ready to move. 22 x 38, modern plumbing, wiring and cupboards. $1450. Roland Hanna, 1106 Lakeland Crescent, Lethbridge. Phone 73-888 days or FA 8-4001 evenings. 20-tfx

FOR A QUICK SALE
LIST YOUR FARM
with
J. LUNDY FINDLAY
REALTOR
Phone 228 or Res. 61 Vulcan
Have enquiries for farms from quarter section to two sections with and without buildings. 8-tfx

THINKING about building a new home— see J. Lundy Findlay, county representative for Wilson Homes. Variety of plans and prices. Remember an enquiry entails no obligation. 8-tfx

FOR RENT

2-BEDROOM HOUSE for rent, close to school. Phone R292, J. W. Crick, Vulcan. 22-tfx

MODERN Furnished Suite, rooms, light housekeeping room. Central location and central heating. Phone 441. 6-tfx

FOR RENT— 3-ROOM Cottage. Phone 119 Vulcan evenings. 27-3x

COMFORTABLE HOUSE for rent. Good location. Immediate possession. Phone 429, Vulcan. 27-1x

SUITE FOR RENT above Coombes Barber Shop, fully furnished, modern plumbing. Also housekeeping rooms for men at special prices. Phone Jimmy Yee, Vulcan 163. 27-3p

WANTED

WANTED— Wheat, any grade. For particulars regarding price, Phone 135, Vulcan Flour Mill. 26-tfx

HALF SECTION or more Farmland. Price must be reasonable. Will pay cash. Phone Calgary 2425929 evenings or write 17 White Oak Crescent, Calgary. 26-5p

WANTED TO RENT

WANTED TO RENT Farm Land from 1 to 1½ sections in the Vulcan or Champion district. Have full line of machinery to handle. Write Box "D", Vulcan Advocate. 25-5p

WORK WANTED

MARRIED WOMAN will do housework in Vulcan or district. Phone 130, Vulcan. 27-3x

WILL BABY-SIT after school and in the evening. Reasonable rates. Phone 373, Vulcan. 27-1p

HOUSEWORK— Will do any kind of housework, by the hour. Phone 373, Vulcan. 27-1p

CAT & BACK-HOE WORK and basement excavation. Also trucking. Phone Vulcan 342, H. J. Simmons. 40-tfx

COMMERCIAL PRINTING—Highest quality at lowest prices. Special attention given mail orders and we prepay delivery charges anywhere in Alberta. Advocate Printers, Vulcan, Phone 36.

HELP WANTED

— TEACHER WANTED —
Required by March 1, 1963, Grade two teacher for Milo School. Enrollment 23. Apply giving qualifications and latest superintendent's report to D. D. McQueen, Secretary-Treasurer, County of Vulcan, Vulcan, Alberta. 27-2x

RELIABLE GIRL or Woman for household duties and child care while mother works. 2 school children and year old baby. Live in. Good salary. For further details phone Fort Macleod 802. 26-2x

WANTED— News Correspondent for the Majorville district. Write or phone the Vulcan Advocate for particulars. tfx

NOTICES

My wife, Grace Mercier, having left my bed and board, I will not be responsible for any bills or debts incurred by her. 26-3x
—Maurice Mercier, Lomond.

This is to inform the public that I, Charles Gruszie, will not assume any liability toward any debts, law-suits, or anything else pertaining to the housing and rental business of my wife, Mrs. Charles Gruszie. 25-3x

DO YOU REQUIRE additional money to pay off existing debts, to expand operations or acquire additional land? If so, contact WES FULTON INSURANCE AGENCY, Phone 28. Farm and business mortgage loans. 25-3x

The Gordon Ross Syndicate are pleased to announce they have made arrangements with the Western Canadian Seed Processors Ltd. of Lethbridge to act as their agents in the purchase of Russian type Sunflower seed, which has been tested in Canada for two years and found to out-yield the best Canadian Types by 50% to 65%. This seed contains much more meat and less hull than Canadian varieties, which enables the Syndicate to guarantee five cents (5c) per pound for No. 1 C.W. delivered at Lethbridge. We are prepared to accept contracts and supply seed for both dry and irrigated land. For further information please write J. Gordon Ross Syndicate, 305 Scott Block, P.O. Box 160 Moose Jaw, Sask. Phone 692-5431. 23-6p

FOR ESTATE PLANNING, registered retirement pension plans, life insurance, family protection or educational savings plans— see J. Lundy Findlay, Assoc. C.L.U. district underwriter for Life Insurance Company of Alberta. tfx

PERSONAL

HEMMORRHOIDS?
If you suffer from itching, burning hemorrhoids get a box of MITCHELL'S Rectal Suppositories — soothing, effective relief — at Mitchell's Pharmacy, Vulcan. 24-4x

EDUCATIONAL

BE A HAIRDRESSER
Join Canada's Leading School. Great Opportunity. Learn hairdressing — pleasant dignified profession — big wages. Thousands successful Jacobson's graduates. America's greatest system. Illustrated catalogue free. Write or call Jacobson's Beauty Academy, 128A 8th Ave., West, Calgary, Alta.

Need a desk, chair or other office furniture? We are agents for F. W. Clark & Co. Ltd. Alberta's largest supplier of office furniture.

High River Tops Basketball

(Continued From Front Page)

ley Schierman, Dennis Sparks takes the lead by three wins and no loses.

County Basketball

In the first game of the four team league Milo posted two victories. Their boys won 32-23 and their girls won 42-11 over Consolidated No. 1. Top scorers for the two teams were: Barry Gore with 16 points followed by Frank Cummins and Drew Price of Consolidated No. 1 with 10 points each. In the girls game Lynda Gooch netted 16 points assisted by Joy Black with 10 points. For Consolidated No. 1 Donna Williams and Rita McNiven scored four points each.

In Lomond, Consolidated No. 2 beat Lomond 52-28 in the boy's and 18-14 for the girls. Russell Chow with eight points was top scorer for Lomond and Eugene Carruthers hooped 28 points to help Consolidated No. 2 win. For the girls, which was a closley fought battle, Lorraine Roebuck and Nancy Wolfe secured three baskets each, while Donna Maronda scored six points for Lomond.

Complete Line-ups for the games for Consolidated this year are: Consolidated No. 1 (boys)— Frank Cummins, Greg Lever, Les Caldwell, Gary Schuler, Drew Price, Warren Webber, Sam Burger, Ralph Seeley.
Consolidated No. 2 (girls)— Rhonda Murdoch, Maureen Setters, Donna Williams, Dierdre Dennison, Carol McAskile Rita McNiven, Maxine Atkins, Lola Kay Nelson Karen Bateman.
Consolidated No 2 (boys)— Lyle Ferguson, Doug Rhodes, Gene Carruthers, Bud Cockwill, Gary Lundgren, David Jones, Paul Marlock, Bryon O'Reilly Ron Brooks.
Consolidated No 2 (girls)— Lorraine Roebuck, Edna Sanderson, Donna Groves, Les Petronech, Nancy Wolfe, Monica Ulrich, Shirley Markert, Marie Dann.

On Feb. 1, Consolidated No. 1 hosted Milo; but Milo's experience proved to be superior. Their boys won 37-21 and the girls won 19-9. Top point makers for Milo were; Brian Bittorf, Joe Wills and Barry Gore with eight points each. For Vulcan: Frank Cummins netted nine points.

In the girls game Linda Page had five points, while assisted with four points each from Carolyn Robertson, Donna Hellavang and Lynda Gooch. Patricia Christensen was the main scorer with six joints for Vulcan. She was assisted with Maureen Setters and Rhonda Murdoch.

Next games have the two Vulcan teams playing each other and Lomond going to Milo on the eighth.

On Jan. 25 there were no games because of a blizzard. These games are scheduled until Friday. Jan. 15, with the one game Lomond has to play Consolidated No. 2 on Wednesday 4:15 in Vulcan.

Foothills Basketball

The Grade 12 team swamped Cayley 93-11 in the boy's game and 29-5 in the girls' game. Top scorers for Cayley were: Joy Baker and Sharon deRoadles with two points each. Tops for Vulcan were: Marlene Bertschy, 12 points; and Kathy Smith, 16 points. In the boy's game Doug Graham netted 36 points and Gary Hilz 19 points, and David Lundgren 14 points. Top scorer for Cayley was Gary Sweet with 5 points.

Complete line-ups for the senior team are: Judy Christensen, Kathy Smith, Marlene Bertschy, Susie Robertson, Leslie Lucas, Delores Doane, Mary Mumby, Joanne Carnegie, Joyce Hill.

Boys team; Doug Graham, David Lundgren, Terry Rhodes, Wayne Green, John Robinson, Bobby Cockwill, Gary Hilz, Ross Ens, Leonard Robinson, Graham Markert.

MAGRATH WINS CLARESHOLM BASKETBALL TOURNAMENT

Vulcan grade 12 Royals lost their opening game to Claresholm 61-37. We couldn't hit the baskets nor get our share of the rebounds. We were out-classed. Top scorers were: Brian Saunders 13 points and Ray Lane 11 points for Claresholm. Tops for Vulcan were: Doug Graham with nine points assisted by Gary Hilz with eight points.

Of the 10 teams Magrath won. Other teams were; High River, Granum, Fort MacLeod, Picture Butte, Stavely, Coalhurst and Barons.

LEGAL NOTICES

Town Of Vulcan

BY-LAW NO. 439

A BY-LAW TO PROVIDE FOR THE DISPOSAL OF LAND LEGALLY DESCRIBED AS BLOCK 40, PLAN 3978 HY.

WHEREAS it has been proposed to establish a Home for the Aged in the Town of Vulcan;

AND WHEREAS such Home for the Aged will require a site of approximately five acres in area;

AND WHEREAS it is deemed that lands known as Block 40, Plan 3978 HY in the Town of Vulcan, being situated between 1st Street North and 2nd Street North, and between 6th and 7th Avenues could be utilized as a site for a Home for the Aged.

AND WHEREAS the above mentioned lands were originally acquired by the Town of Vulcan to be used for recreational purposes;

THEREFORE the Council of the Town of Vulcan enacts as follows, subject to the approval of a majority of the proprietary electors voting thereon, as provided by Section 298 (1) of the Town and Village Act:

That all of Block 40, Plan 3978 HY be made available to the Alberta Government to be used as a site for a Home for the Aged.

And that a poll of the proprietary electors of the Town of Vulcan will be held on Friday, the 22nd day of February, 1963, from 10:00 o'clock in the forenoon 'till 7:00 oclock in the afternoon for the purpose of voting on this by-law;

And that Malcolm K. Sinclair be and is hereby appointed Returning Officer for the purpose of taking the votes on the referred by-law, and that he shall have and be subject to the like powers, authorities, duties and liabilities as a Returning Officer under the Town and Village Act.

— NOTICE —

The above is a true synopsis of By-law No. 439 of the Town of Vulcan, that has been introduced and will be finally passed by the Council within four weeks from the assent of the proprietary electors thereto;

And the votes of the proprietary electors thereon, will be taken at the Town Office on Friday, the 22nd day of February, 1962, between the hours of 10:00 o'clock in the forenoon and 7:00 o'clock in the afternoon.

M. K. SINCLAIR,
26-2x Returning Officer.

Town Of Vulcan

PUBLIC NOTICE

PUBLIC NOTICE is hereby given that the council of the Town of Vulcan intends to pass a By-law to provide for the closing of 2nd Street North adjacent to Block 40, Plan 3978 HY, subject to the approval of the Minister of Highways.

Any person who claims that land in which he is interested as owner, occupier or otherwise will be affected prejudicially by the by-law, may petition to be heard and shall be afforded an opportunity to be heard, either by himself or by his agent.

M. K. SINCLAIR,
26-2x Secretary-Treasurer.

CHURCH NOTES

THE WHEATBELT MISSION
The Anglican Church of Canada
REV. J. D. McCLINTOCK
9:00 a.m.— Holy Communion, Carmangay.
9:00 a.m.— Morning Prayer, Lomond.
11:30 a.m. —Holy Communion, Vulcan.
Mid-Week Activities:—
Thursday, Feb. 7, 4:30 p.m.— Choir Practice, Vulcan.
Wednesday, Feb. 13, 4:00 p.m.— Server's Guild, Vulcan.

PENTECOSTAL TABERNACLE
Rev. G. W. Lagore, Pastor
Sunday:—
10:30 a.m.— Bright, lively Sunday School.
11:30 a.m.— Morning Worship.
7:30 p.m.— Gospel Service.
Tuesday:—
8:00 p.m.— Prayer Meeting.
Every 1st and 3rd Wednesday—
7:30 p.m.— Women's Missionary Council.
Friday:—
7:30 p.m.— Young Peoples.
Everyone Welcome.
The Church where Christ is REAL
22-tfx

UNITED CHURCH OF CANADA VULCAN
Rev. Donald A. Sharpe, Minister
SUNDAY SERVICES
11:00 a.m.— Morning Service
11:00 a.m.— Junior Sunday School
12:15 p.m.— Intermediate Sunday School.

VULCAN CHURCH OF CHRIST
Ronald J. Pelham, Minister
SUNDAY SERVICES
11:00 a.m.— Church and Bible School for the whole family.
A Warm Welcome Awaits You At All Times

VULCAN E.U.B. CHURCH
M. R. Heebner, B.A., Pastor
Services to be held in the United Church
Sunday—
2:00 p.m.— Sunday School.
3:00 p.m.— Worship Service.
7:30 p.m.— Evangel Hour.
Bible Believing — Christ Centered

Holiday Pleasures And Places Re-lived

With the arrival of the first chinook and seed catalogue of 1963 it's pleasant to sit back and ponder the good times and places of last year's holidays. The views and recollections of the 1962 holiday points of call of staff member Peter Pickersgill and family are recorded here.

* * *

February is usually the month during which we hang on knowing that winter is slowly nearing its final stages and that the best of the year is yet to come. It is cheering to look ahead at this time and plan for the annual break to reflect on the enjoyment of 1962 holidays.

To many in 1962, memories of Seattle World's Fair, a mountain resort or a visit to relatives, will last until it's time to go again. It's hard to tell which is the more mournful, trying to figure how two full length weeks can go by so quickly, or gazing ahead through snow, sleet and slush towards next summer, five months away. However you talk to a fellow who hardly made even a long weekend last year and things start in routine coming up this year and to look better.

Holidays in '62 year got manouvered into the same two week period as in 1961, last week in July and first in August. One should learn after a previous experience weather-wise with these dates, to avoid them but as they say at Lake Blaine, Montana, this year's locale, any time is holiday time from May to November. Any time but this year.

Two factors were responsible for routing us to Blaine rather than to Sylvan — where we were welcomed with a week's rain in '61 — or some other Alberta or B.C. point. To my request for a spot where living was cheap, on the edge of a swimming lake for children and not too far distant, a unanimous decision from golfing chaps here, was that Lake Blaine would be the place. Two golf courses nearby to boot.

Secondly, we fell heir, pleasantly, to a trailer-tent deal for two weeks, which provided a roomy home, not so warm or glamorous, but of almost twice the size of some trailers with which we hobnobbed.

The car was headed south on a Saturday afternoon with the hope all the while that the trailer would follow. All sorts of catastrophes can be conjured when it's the first time dragging a trailer. However the outfit with a box affair 3'x7'x10' in size did follow and soon Fort Macleod and a short museum stop were passed and the warm sun and powerful wind swept us through the Indian reservation Cardston and border point of Carway.

With leisurely travel the code of the trip, Lake Blaine, 243 miles from Vulcan was passed up as a first night stop in favor of St. Mary's Lake camp grounds. Located a short distance beyond the entrance to Glacier National Park this spot was full of travellers and only the over-flow area was left.

Located in rolling country beside the river and near the start of the Logan Pass climb, neither camp ground has the spectacular mountain atmosphere of many further on but they seem to be popular and are available at no charge to patrons.

With only one dry run at setting up the tent-trailer the company was not prepared for the rush job that was necessitated by the camper's enemy, rain, which joined us just as we arrived. The top of the trailer is hinged along one side and opens up to become a floor giving twice the original floor area. The canvas roof unfolds in the process and as the final clips were fastened, down came Vulcan's million dollar rain, a couple of hundred miles out of location. Until two a.m. a watch was kept of the tent roof over the children's bed, where a deep sag indicated a tub full of water above. Sleep finally came along with the fear that at any time the canvas might give and three youngsters would be wet, wild eyed and wailing. Thankfully the worst never happened and with the dawn came the sun and friendlier skies.

The thrill of the Logan Pass drive remains with each succeeding trip and must compare with anything our own Rockies can offer in staggering heights, cliff-side driving and mountain beauty. Talked to a man from Lethbridge later at camp who had, a few days earlier, started down the steeper other side (from Vulcan) in a late model big luxury car pulling a boat and found no foot brakes. He claimed his full low gear and emergency break got him down but it could be assumed another guiding hand was with him.

(To Be Continued)

The above view looks into the camp grounds portion of Lake Blaine resort with its somewhat private beach and wharf fronting the horseshoe shaped camp and trailer area.

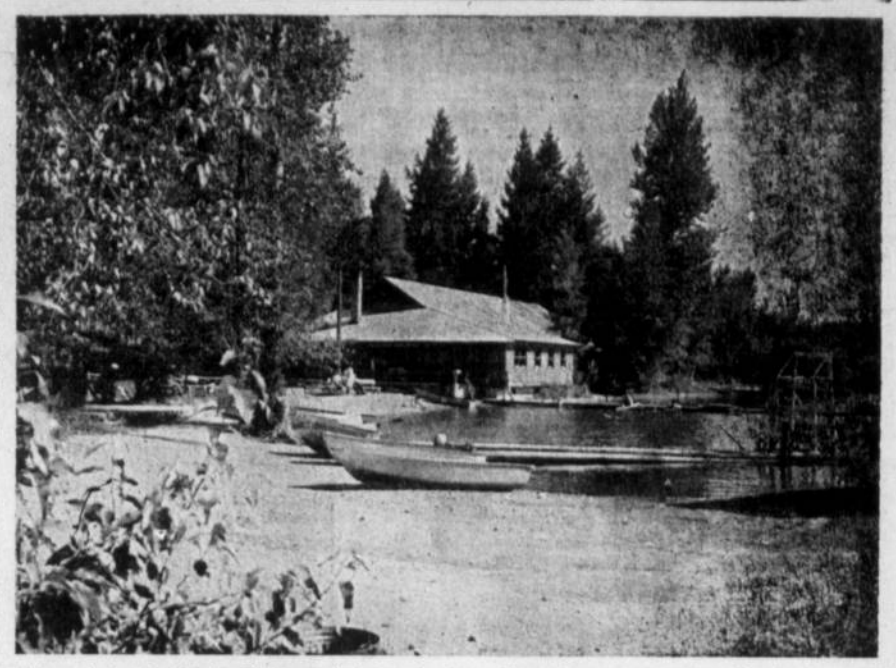

The main beach of Lake Blaine resort is shown above with its pier, swimming area and public facilities. The log building houses a snack bar and a dance floor given over to roller skating for three hours a night. A boat launching dock is to one side of the beach area, as are the duplexes and cabins.

DUMB BUNNY

Flying over the mountain an airline hostess handed out chewing gum to passengers.

"It's to keep your ears from popping at high altitude," she explained.

When the plane landed, one of the passengers rushed up to the hostess and said:

"Okay— now how do I get the gum out of my ears?"

Dental Plates Repaired
Same Day As Received
DIETRICH DENTAL LABORATORY
Now located in Hull Block
215 7th St. S., Lethbridge
Phone Fa 7-7244

SUNSHINE SERVICE STATION
MOSSLEIGH
Hardware
Electrical Appliances & Service
CASE MACHINERY
Noble Blades — Graham Plows
Phone R306, Arrowwood

PETERSON
FARM EQUIPMENT LTD.
JOHN DEERE DEALERS
Milo, Alta.
— Phone 7 —
STURDIE OILS
GOODRICH TIRES

For All Your Insurance Needs
GIBB'S Insurance Service
—Phone Barons Collect—
Hours 8 to 5 — Phone 143
After Hours — Phone 57 or 121

Calgary Glass
Co. Ltd.
Phone orders shipped anywhere in Alberta
Phone 243-2033
4106 Macleod Trail, Calgary
AUTO GLASS INSTALLED
PLATE GLASS MIRRORS AND TABLE TOPS
or Phone CR 7-4596,
1710 Centre St. North

Order your rubber stamps at the Advocate.

District News

VULCAN WEST

Mr. and Mrs. Earl Carruthers and family were Sunday visitors at the home of Mr. and Mrs. R. Latham in Calgary, the occasion being Randy Carruther's and Mrs. Latham's birthday. Mrs. Carrie Carruthers of the Hills Nursing Home was also a visitor.

Shirley Dingwall, daughter of Mr. and Mrs. George Dingwall, recently had an appendectomy and is a patient at the General Hospital in Calgary.

Sunday visitors at the Nick Ewashen home were Mr. and Mrs. David Erllent, Nick Ewashen, Jr., and family, Bill Ewashen and Mr. and Mrs. Jack Shepperd of Calgary.

Dwight Fisher, home from the hospital will be confined for two more weeks.

Last week visitors at the Dave Dymatar home were Mr. and Mrs. John Dymtar, Christie Vurnell, Bill Balgarno and Cliff Warntos from Strathclair, Man.

Mr. and Mrs. C. Brown, David, Mr. and Mrs. Gerald Boomer and Mrs. Dora Boomer were visitors at the Walter Parks home Sunday.

The Good Deeds WI meeting is to be held at the home of Mrs. Louise Sandberg in Vulcan on Feb. 14.

Congratulations go out to Madeline White on her recent engagement.

Mr. and Mrs. John Francis and family of Airdrie were Vulcan visitors over the weekend.

George Sandberg, Jr., was a visitor at the home of Ralph Levens over the weekend.

KIRKCALDY

Mr. and Mrs. Del Sawin and family visited relatives in Calgary for four days last week.

Friends of Mrs. Howard Spaeth are sorry to learn that she is a patient in the Vulcan hospital. A speedy return home is wished her.

Sunday visitors at the home of Mr. and Mrs. Stan Comstock were Mrs. E. M. McFadden and Sam Rolland of High River and Mr. and Mrs. Joe McFadden and family of Cayley.

WOMEN'S INSTITUTE

Mrs. Bert Maisey was hostess for the Kirkcaldy Women's Institute on Feb. 4, in the Kirkcaldy Hall with 15 members and five visitors present. Mrs. Glen Bateman presided with Mrs. Bob Cutler as secretary and Mrs. Stan Comstock as treasurer.

Letters of thanks were read from the Green Acres Senior Citizen's Home in Lethbridge and from the Canadian Mental Health Association for the gifts sent by the WI in 1962. The WI consented to cater for the UGG meeting in the Kirkcaldy Hall on Feb. 28. Donations were sent to AWI fund, Travellers fund and to Care.

Members taking the sewing course on Feb. 25 are requested to meet at the Kirkcaldy Hall on Feb. 11, at 2:00 p.m. to meet Miss Margaret McLachlin, (Home Economist.)

Treasurer's report was read. A report of the Food Hamper Draw realized $70.09. Reports of Rest room Library and Sick Committees were given. Mrs. Bert Maisey read from the Federated News a report of the ACWW Conference held in Australia last September.

The tea draw was won by Mrs. Emil Damaskie. Mrs. Harry Peters was presented with her birthday gift form her Sunshine Friend.

The program for the year will be prepared by the executive before the next meeting which will be held on Mar. 4 at the home of Miss Nettie Ware.

ENSIGN

Friends of Ed Kennedy will be glad to hear he is now convalescing at his home after being a patient in the local hospital.

Mr. and Mrs. Bob McFadden were visitors to Calgary on Wednesday of last week.

Mr. and Mrs. Art Finlayson returned home last week after a holiday of several weeks in the United States.

Mrs. Christine Smith of High River was an overnight guest with Mrs. Mary Ruark on Wednesday of last week.

Earl Mote has been employed with the Wheat Pool Elevator Co. in Barons. He started work Feb. 1.

Miss Fay Larsen who has been employed with the Alberta Government Telephone Co. in Calgary, has now been transferred to the Vulcan office, starting, Feb. 4.

The card party which was to have been held on Jan. 30, was postponed because of cold weather.

Gary Hagen who is taking a course in electronics at Tech in Calgary, spent the weekend with his parents.

Mr. and Mrs. Harry Brown and Mrs. Ken Lawson and son of Okotoks were visitors at the George Flebotte home on Sunday.

Mr. and Mrs. Herb Fisher and family of Claresholm were visitors a the Eric Thorp home on Sunday.

Mr. and Mrs. Jack McFadden and Billy were weekend visitors to Red Deer, visiting with Mrs. McFadden's uncle and aunt, Mr. and Mrs. Coleman.

Jim Massam had his brother from Claresholm visiting with them on Sunday.

The estimated cost of interest charges on Canada's national public debt is $788,181,000 for the current fiscal year.

1962 — FISHERMEN'S — 1963
BONSPIEL
FEB. 26-27-28
Biggest District Bonspiel Ever
Any licensed fisherman wishing to curl at Milo Curling Rink, Phone 56, Milo Hotel, give name and address to Jack Gottfried or Bud Byers. Closing date for entries Feb. 23rd, 1963.

CASH BINGO
Sat., Feb. 9th
VULCAN LEGION HALL
at 8:30 p.m.
PROGRESSIVE JACKPOT
$60.00
Each game 10c
Everyone Welcome
COFFEE & DOUGHNUTS
Sponsored by Ladies Auxiliary

January Meeting of County Council

(Continued From Front Page)

asking the Council to pass a by-law in respect to the Soil Conservation Act restricting the burning of stubble for one year.

The secretary read a letter of resignation from Norman Soder, field supervisor, in which he stated that he was leaving the employ of the county to accept employment with the Dominion Government Farm Credit Corporation, and that his resignation would be effective on Jan. 25, 1963. It was moved by Mr. Irwin and carried that Mr. Soder's resignation be accepted with regret. At a farewell gathering in honor of Mr. Soder on Jan. 25, he was presented with a gift of a clock.

Mr. Irwin advised the council that the Service Board recommends that Ken Houlton, who had been assistant to Mr. Soder for the past number of months, be appointed field supervisor at a salary of $4,200 per year, effective Feb. 1, 1963. It was moved by Mr. McKay and carried that the County of Vulcan authorize the appointment of Ken Houlton to the position of Agricultural Service Board Field Supervisor at a salary of $4,200 per year, effective Feb. 1, 1963.

Mr. Haga reported to the council in respect to the municipal committee's activities for the past month, and presented a list showing the amount of road work which had been done in various divisions during the past years, and also a list of the work which had been requested by various councillors for the year 1963. Mr. Haga noted that it would not be possible to do all the work which had been requested, and he suggested that each councillor take a list and study the amount of work to be done and come to the next meeting prepared to finally allocate the work.

It was moved and carried that the Civil Defence Survival Plan be approved and adopted by the County of Vulcan.

The secretary told the council that there had been an argument at the Carmangay Hospital Board over the matter of trustees, and the exact time of the taking office of trustees who had been appointed by the various municipal councils. The council instructed the council to advise all hospital boards that County of Vulcan appointees' term of office would expire on Jan. 3, 1964, to bring them in line with the first meeting of the new council which had been changed in the year 1963 from April 3 to Jan. 3.

The first meeting of the 1963 School Committee of the County of Vulcan No. 2 was held in the Council Room, County Building, Vulcan, on Monday, Jan. 14. The meeting convened at 10:15 in the forenoon. Those present were J. M. McKay, Frank Thurber, A. McAlister, R. O. Bertrand, G. E. Voisey and George Moses, committee members; E. K. Hawkesworth, superintendent, and D. D. McQueen, secretary-treasurer.

The secretary certified that statutory notice of the meeting had been forwarded to each member of the committee.

Information was given to the committee that the Council of the County of Vulcan No. 2 had appointed Messrs. McKay, Thurber, Cutforth and McAlister to the school committee. These members took the Oath of office.

The secretary opened the meeting and called for the election of a chairman. J. M. McKay was unanimously elected chairman on motion by Mr. Voisey.

Mr. Hawkesworth reported to the committee in respect to the awarding of the Percy J. Haslam Scholarship for the year 1962. He reported that the award had been split between Donald Salken and Miss Karin Smith.

The secretary presented a schedule of insurance which came into effect in January for the consideration of the committee. It was noted that the inurance carried was $2,288,500 on buildings and $200,000 on contents. The secretary was instructed to check up on Item No. 36, dwelling house in Vulcan, at $8,500.

The secretary read a letter from the secretary of Vulcan Local No. 76 of the Alberta Teachers' Association, requesting that the Economic Committee of the A.T.A. Local meet with the school committee to discuss salary negotiations. It was moved by Mr. McAlister and carried that a committee of Messrs. McKay, Thurber and McQueen be named to meet and carry on discussions with the A.T.A. Local in respect to a new salary schedule.

A letter from D. McKay at Milo, complaining about the school at Milo being closed to the Village of Milo Grade 1 to 6 students until 10 minutes to nine was read. Mr. McKay complained that in the cold weather children should not be forced to stand outside while those children who are being vanned from the country be allowed to go into the school. The school committee took note of Mr. McKay's remarks and turned the matter over to Mr. Bertrand with authority to interview Mr. McKay and advise him that the school committee sympathizes with his complaint and that some relief would be forthcoming.

It was moved and carried that Miss Marion McKay be permitted to act on the provincial committee being set up to study and report on methods of teaching handwriting in the schools.

It was moved and carried that authorization be given for the purchase of extra supplies for the Grade 1 rooms in Vulcan, on the basis of the request — that the teachers pay 50% and the school committee pay 50%.

The committee discussed with Mr. O'Reilly, bus supervisor, the matter of bus operation during storms and threatening storms, and considerable thought was given to the matter of who should be authorized to call school off if it was to be done, and other phases of transportation. It was felt that the bus driver was the only person who was in a position to state whether or not the buses should operate, as the principals or the central office had not specific information as to the condition of the roads and the extent of the storm. It was generally agreed by the committee that the policy in respect to this matter should be that the bus drivers make an honest effort to make his trip and if unable to do so that the children would remain at home and that the school principal and teachers be at school to conduct classes if pupils arrive.

FOR YOUR SHOWER GIFTS, BRIDGE PRIZES, ETC.
choose from a lovely selection of new items at
Rhonda's Gift Shoppe

WILSON & GILES
ELECTRONICS LTD.
Phone 444, Vulcan
ELECTRICAL CONTRACTING
APPLIANCE, TV AND RADIO SALES & SERVICE
PLUMBING, HEATING AND GAS FITTING

O. G. Johnson Awarded Ten-Year Elevator Master Merit Certificate

O. G. Johnson of the Pioneer Grain Co. Ltd. at Champion, Alta., has been awarded a Ten-Year Elevator Master Merit Certificate. This award is granted by Grain Insurance and Guarantee Company in recognition of proficiency in the care of grain elevator premises and to earn this, an elevator agent must have a perfect record for ten consecutive years.

Inspections of all plants insured by Grain Insurance and Guarantee Company are carried out by Affiliated Inspection Bureau Limited which has for the past twenty-five years majored in the inspection of grain elevators, flour and feed mill properties, etc. The Bureau's inspection service is acknowledged by all as being extremely thorough and exacting. Winning the award is therefore recognized as an outstanding achievement by the grain trade and fire prevention authorities throughout Western Canada.

NOTICE RE VULCAN'S 50th Anniversary

With a view to making the three-day celebration of this event on June 29-30, July 1, as complete a success as possible the committee in charge is anxious to compile a mailing list of early Vulcan and district residents, wherever they may now be living, so they may be contacted and receive an invitation to the celebration.

Anyone having such information would be assisting greatly by forwarding addresses to:

50th ANNIVERSARY COMMITTEE
c/o BOX 389,
Vulcan, Alta.

Need Statements, Envelopes or Letterheads?
- We have the experienced staff and modern equipment to assure you a good printing job in the least possible time.
- Just phone 36, Vulcan, call in or write.

Advocate Printers-Vulcan

H. G. Robertson Awarded Ten-Year Elevator Master Merit Certificate

H. G. Robertson of the Pioneer Grain Co. Ltd. at Vulcan "P", has been awarded a Ten-Year Elevator Master Merit Certificate. This award is granted by Grain Insurance and Guarantee Company in recognition of proficiency in the care of grain elevator premises and to earn this, an elevator agent must have a perfect record for ten consecutive years.

Inspections of all plants insured by Grain Insurance and Guarantee Company are carried out by Affiliated Inspection Bureau Limited which has for the past twenty-five years majored in the inspection of grain elevators, flour and feed mill properties, etc. The Bureau's inspection service is acknowledged by all as being extremely thorough and exacting. Winning the award is therefore recognized as an outstanding achievement by the grain trade and fire provention authorities throughout Western Canada.

DRY CLEANING AT ITS BEST!

Pants ..... .65 Suits 1.25
Skirts (plain) ..... .65 Skirts (pleated) 1.00

— DISTRICT AGENTS —

Milo ..... Mrs. Johnson Queenstown .. Mrs. Daw
Lomond ..... J. Foreman Arrowwood .... T. Board

— Pickup Tuesdays and Fridays —

In the former Red & White Building
Vulcan Coin Cleaners & Laundry

ADVOCATE CLASSIFIEDS BRING SPEEDY RESULTS

NOTICE

1963

Annual Meeting

County of Vulcan No. 2

Take notice that a meeting of the Electors of the County of Vulcan No. 2 will be held at ONE O'CLOCK in the afternoon on

Saturday, February 16th, 1963

at the

High School Auditorium, Vulcan

for the discussion of County affairs, discussion of the Auditors' Report, reports of the Chairmen of the Council, School and Municipal Committees, and any other business which may be properly brought before the meeting.

D. D. McQUEEN,
Secretary-Treasurer.

WISE BUY!

ALL VEGETABLE
Blue Bonnet
MARGARINE

IN THE THRIFTY
3 lb. PACK!

Convenient way to save!
Three pounds individually wrapped — unused portions stay fresh.

One of the top horsewomen in the Triangle Gymkhana Association of Arrowwood, Lake McGregor and Cluny is 18-year-old Jo McInenly, daughter of Mr. and Mrs. Percy McInenly of Arrowwood. Jo has been a member since the Arrowwood Gymkhana was formed several years ago and this year took five trophies including one for third place in the Canadian Intermediate Barrel Racing Championship. Other trophies are for the Arrowwood Ladies' Barrel Racing; highest points at the CBRA in Gleichen area; Triangle clubs open Senior Barrel Racing and Ladies Open Barrel Racing.

District News

ARROWWOOD

The FWUA held their regular meeting on Wednesday afternoon in the UFA Hall. Plans for celebrating the 40th Anniversary of the FWUA are being made, and an Open House on Sunday, June 2, is in the making. The local group was organized in Mar. 1923. Furthur discussion on the Short Course coming up on Thursday and Friday of this week were made. A committee for a Float for Sports Day was nominated. Money was voted for 4H trophies. The next meeting will be on Mar. 6. Lunch was served by Mrs. Myrtle Williams.

The annual meeting of the congregation of the United Church was held on Tuesday afternoon. Report on the church business and finances was given by T. Board, and the UCW reports were given by Mrs. Gladys Curtis and Mrs. Joyce House and Mrs. Freda Setters gave a report from the Sunday School. A card of thanks was sent to Gene House for the lovely Communion Table he made and donated to the church. Rev. McNeill conducted the meeting.

The Booster Club held their regular meeting at the home of Mrs. Paulette Cochrane on Tuesday evening. The sum of $50.00 was voted to the hockey club to help with their expenses. A report of the Christmas decorations was heard. Lunch was served after an enjoyable evening of cards, by the hostesses Mrs. Paulette Cochrane and Mrs. Myrtle Williams.

The community was sorry to hear of the death in Eckville last week of Mrs. Bears, Mrs. Ellis' mother. Burial was in the Arrowwood Cemetery on Monday.

Miss Carol King spent the past week visiting at her home here.

Friends were also sorry to hear of the death in Vancouver of Jack Fletcher, who has been ill for some time. Mr. and Mrs. M. Ward flew out for the funeral services during the week.

Mr. and Mrs. George Ward and Mr. and Mrs. Ivor Oberholtzer attended the Stock Growers Convention in Red Deer last week.

The Sewing Course usually held in January each year, will be held in April this time, and anyone interested is asked to contact Mrs. Leigh Williams for further particulars.

UNITED CHURCH WOMEN

The United Church Women met in the church on Thursday for their regular monthly meeting, with a small membership present, due to the cold weather. Reports were heard from various committees.

New officers for the coming year are as follows: Recording secretary, Mrs. Joyce House; treasurer, Mrs. Gladys Curtis; president, Mrs. Frieda Setters; vice-president, Mrs. Jean Zahursky; manse committee, Mrs. Ella Hayes and Mrs. Margaret Talbott; community friendship and visiting, Mrs. W. Thompson and Mrs. R. F. Williams; sunshine, Mrs. T. Board; supply and social assistance, Mrs. Margaret Talbott; representative to church board, Mrs. Myrtle Williams.

It was decided to continue with hobo teas for the coming year. A donation of $15 was sent to the John Snow fund. Mrs. Margaret House was presented with a cup and saucer as retiring president. A box will be put in the church for donations of old clothing for overseas relief.

A bulletin on the use of old stamps and Christmas cards was read and Mrs. Talbot offered to take care of any donations of these. Christmas cards can be used by missionaries for promotion certificates for Sunday Schools, and anyone who has some they would like to dispose of may put them to good use this way.

Lunch followed, served by Mrs. Jean Zahursky and Mrs. Gladys Curtis.

Make Mine Milk

Keep the dollars in your community.

Insist on milk from:—

FLETCHER'S DAIRY

DRINK FLETCHER'S DAIRY MILK

ENJOY MILK Every Day

Digestive Troubles?
See Your
CHIROPRACTOR

Dr. R. G. Hunte
CHIROPRACTOR
Thursday, 11:00 a.m., 4:30 p.m.
VULCAN HOTEL

REDLANDVIEW

Friends of Mrs. Ed Kehr extend her their very best wishes for a speedy recovery. Mrs. Kehr has been hospitalized at the Edmonton University Hospital for several weeks. Mr. Kehr is staying in Edmonton as guest of his brother until Mrs. Kehr is well enough to return to their home.

Mr. and Mrs. Arthur Cutforth returned home the latter part of January following a two-week vacation spent at the homes of relatives of Mrs. Cutforth in Missouri. The Cutforths flew by jet from Great Falls, Mont., to Missouri and during their vacation, accompanied relatives on a motor trip to Oklahoma.

Gary Dunham spent several days in Edmonton last week where he attended open house at the University of Alberta.

Mr. and Mrs. Alvin Jacobson were Calgary visitors on Sunday of last week.

Lynell Fulton was a guest of Sharon Crabb of Vulcan over the weekend.

Congratulations to Mrs. Clara Love and her three sisters for their success in the recent Ladies' Curling Bonspiel.

Mr and Mrs. Howard Burrell and Mr. and Mrs. Victor Fulton attended funeral services at High River on Saturday which were held for Lou Douglass.

F.U.A. MEETING

On Saturday evening, Feb. 2, 19 members of the FUA local met at the home of Mr. and Mrs. Neil Giles where their regular meeting and card party took place.

President Andy Knive was in the chair and in the absence of the secretary George Fulton, Neil Giles substituted for him. A motion was made to have the annual curling bonspiel and a committee comprised of Stanley Kehr, Alvin Jacobson, Carl Steiner, Victor Fulton and Alan Fath was appointed to be in charge providing rink is available at a suitable time.

It was agreed to table the MSI group plan discussion to the March meeting. Meeting adjourned after which "500" was played. Receiving prizes for the highest scores were Mrs. Ruby Knive and Stanley Kehr, Recipients of lowest score prizes were Mrs. Edith Dunham and Andy Knive. A tasty lunch served by Mrs. Giles and helpers concluded the evening.

March 2 is the date of the next meeting, the place will be decided prior to the meeting night.

HERRONTON FARROW

Mr. and Mrs. Henry Burney are receiving congratulations on the birth of a daughter, a sister for Montie, on Jan. 27, at the Vulcan Hospital.

The January meeting of the Farrow United Church Women was held at the home of Mrs. Ted Percival with Mrs. Harold Tressidor assisting. It was decided to hold a sewing bee at the Percival home on Feb. 6, to make over old clothing.

Congratulations to Sharon Maisey and Monte Southgate on their marriage on Feb. 1.

Harvey McNiven is back to school now after having had red measles.

Mrs. Helen Tyndall and Mrs. Helen Green were on the Daphne Seney ladies' curling team that won the Second Event in the Vulcan Ladies' Bonspiel on the weekend, coming home with electric frying pans.

Henry Frank was called to Havre, Mont., on Saturday because of the illness of his brother.

Canadian production of 1962 model automobiles reached an all time record high of 394,998 units, an increase of more than 20 per cent over the previous record year of 1961.

Merv's Plumbing
Plumbing, Heating and Gas Fitting
—FREE ESTIMATES—
Phone 168, Vulcan
Res. Phone 5, Champion

Vulcan Funeral Home
George Wisener, Prop.
Fresh Flowers Daily For All Occasions
— MONUMENTS —
24 HOUR CALL
Phone 233 Vulcan

JESSE FARM
EQUIPMENT LTD.
John Deere Dealers
PHONE 50, VULCAN

We service all makes of
GENERATORS
DISTRIBUTORS
STARTERS
VOLTAGE REGULATORS
MAGNETOS
CARBURETORS
Dealer or Customer Service
Parts and Service for
Briggs & Stratton, Clinton, Johnson & Marine Engines

Professional and Business Directory

Vulcan Clinic
Physicians & Surgeons
A. D. TOMPKINS
M.D., L.M.C.C.
M. E. KOZIOL
M.B., C.H.B., L.R.C.P., M.R.C.S.
Office Hours
11 a.m. to 12 noon — 2 to 5 p.m.
Phones 44 and 42 Vulcan

Dr. F. R. Schneider
Dentist
BRUCE BLOCK, VULCAN
9 a.m. to 12 noon
1:30 p.m. to 5:00 p.m.
Tuesdays and Saturdays incl.
— Phone —
Office 176 Res. 429

Angelo J. Murphy
BARRISTER & SOLICITOR
NOTARY PUBLIC
Bruce Block
Phone 39 Vulcan

Dr. Everrett Hill
VETERINARIAN
VULCAN ANIMAL CLINIC
Phone 377 — Res. 447
If no answer phone 518

T. G. BROWN
Chartered Accountant
Office Phone 171r2
Centre Street, Vulcan

Stack, Egbert & Stack
BARRISTERS & SOLICITORS
Notaries Public
In Vulcan Every Thursday
at the office of
G. A. Sales & Co.
36 Hollinsworth Bldg., Calgary
Phone AM9-6106

Home Furnishings
Vulcan Furniture
—Phone 53—

ALL-STATE AUTO INSURANCE
You're in good hands with Allstate. Save money with Allstate.
PAT WALKER
Phone 1212, or
Simpson-Sears Order Office

OPTOMETRIST
Dr. F. D. Nataros
Office in Vulcan Hotel
Vulcan
9 a.m. to 5:30 p.m.
daily including Saturdays
FOR APPOINTMENT
PHONE 85, VULCAN

TEXACO PRODUCTS
ALEX GRANT
Texaco Canada Limited
Phone: Bus. 150, Res. 164

DANIELLS' TIRE SERVICE
VULCANIZING
AND RE-TREADING
Firestone Dealer
New and Used Tires
Will take wheat in trade
Phone 62. Vulcan

A. & J. DRILLING CO. LTD.
WATER WELL DRILLING
Apply or see
CLIFF ANDERSON
Phone 154 Vulcan

FOR ALL CLASSES OF
INSURANCE
Life - Fire - Auto - Hail
—SEE—
R. E. CHAPMAN
Phone 39 — Lomond

Montie's Barber Shop
Montie Findlay
—SPORTING GOODS—
Phone 231 Vulcan

NEAL DUMKA
—AGENT—
- Maple Leaf Petroleum Ltd. Products
- UFA Farm Supplies
- CCIL Machinery

Phone 129, Vulcan

Agent For
B-A PRODUCTS
Harold Boutland
Ph. 238r2 Res. 238r3

IMPERIAL OIL PRODUCTS
IMPERIAL ESSO PRODUCTS
N. Bucholtz
Phone 60 Res. 60

Les Coombes
BARBER
Shears Sharpened
Razors Honed
Centre Street, Vulcan

J. Allen Baker
AUCTIONEERING SERVICES
at your request
PAST PERFORMANCE
YOUR GUARANTEE
Phone 9130-11, High River
or write P.O. Box 29
Cayley, Alta.
License No. 207

JOHN SIMPSON
PLUMBING — TINSMITHING
HEATING — GAS FITTING
Business Phone 58, Res. 52
VULCAN - ALBERTA

Frank McNiven
AUCTIONEER
Phone 91r33, Blackie
LICENSED AND BONDED
License No. 224

ROYAL CANADIAN LEGION
VULCAN BRANCH NO. 21
Complete Club Facilities
Visiting Members Cordially Welcome

INSURANCE
Contact
WES FULTON
—at—
WES FULTON INSURANCE AGENCY
Auto — Hail — Fire
Casualty
Educational Savings Plans
—Phones—
Bus. 28 Res. 606

SEE US FOR—
- EXPERT BODY REPAIRS & PAINTING
- WINDSHIELD REPLACEMENT
- INSURANCE JOBS
- WRECKER SERVICE

— FREE APPRAISALS ON ALL WORK —
Phone 392 or see Roy or Russ at the
VULCAN BODY SHOP

OPEN 9:00 A.M. TO 6:00 P.M.
SUNDAYS AND HOLIDAYS
FOR GAS, OIL AND MINOR REPAIRS
Open Saturdays 8 a.m. to 9 p.m.
Open Weekdays 8 a.m. to 6 p.m.
PHONE 99r3 MEL'S "99" SERVICE VULCAN

BINGO!
SPONSORED BY THE
MILO-QUEENSTOWN LIONS CLUB
Saturday, Feb. 9
at 8:00 p.m.
IN THE MILO HALL
BIG DOOR PRIZE:—
4-SPEED AUTOMATIC RECORD PLAYER
GRAND PRIZE:—
POLAROID LAND CAMERA
15 Big Games — $450 in PRIZES
Tickets $2.00 — Extra Cards 50c

FOOTHILLS HEALTH UNIT

BABY CLINICS

WELL BABY CLINICS FOR THIS MONTH . . . WILL BE HELD AS FOLLOWS:

HIGHWOOD AREA

NANTON Community Centre, 1st Tues. in each month—10 a.m. to 12 noon and 1:30 p.m. to 3:30 p.m.
HIGH RIVER—Banquet Room of Memorial Centre, 2nd Tuesday of each month—10 a.m. to 12 noon and 2 p.m. to 4:00 p.m.
BLACKIE—Masonic Hall, 3rd Tuesday of each month—1:30 p.m. to 3:30 p.m.
OKOTOKS—Elks Hall 4th Tuesday each month 1:30 p.m. to 3:30 p.m.

VULCAN AREA

MILO— Town Office, 1st Wednesday of each month, 1:30 p.m. to 3:30 p.m.
CHAMPION—Community Hall basement—1st Friday of each month—1:30 p.m. to 3:30 p.m.
VULCAN—United Church S.S. Room—2nd Friday of each month — 1:30 to 3:30 p.m.
ARROWWOOD—U.F.A. Hall, 3rd Friday of each month—1:30 p.m. to 3:30 p.m.
CARMANGAY—Village Office, 4th Thursday of each month—1:30 p.m. to 3:30 p.m.
LOMOND— Lomond School, 2nd Wednesday each month—1:30 to 3:00 p.m.

TURNER VALLEY AREA

TURNER VALLEY—United Church Hall, 1st Thursday of each month—1:30 p.m. to 3:30 p.m.
BLACK DIAMOND—United Church, 2nd Thursday of each month—1:30 to 3:30 p.m.
LONGVIEW—Public School Library 4th Wednesday of each month — 2:00 p.m. to 3:00 p.m.
MILLARVILLE—Sheep Creek School, 3rd Friday of each month, 2:00 p.m. to 3:30 p.m.

At all clinics, Polio Vaccination will be given to all persons wishing it.

— ADULT POLIO BOOSTERS —

All adults who received the first three injections of poliomyelitis vaccine prior to and during the year 1958 are now due for their booster injection. These may be had free of charge at any of our Well Baby Clinics.

These well-baby clinics are held for the purpose of weighing and measuring infants and toddlers, and discussing any problems with parents regarding feeding, training and general care.

Your child should be immunized at the following times: Starting at three months of age, a series of four doses, three at monthly intervals and the fourth, six months later, of the combined vaccine containing diphtheria, whooping cough, tetanus and polio (D.P.T. Polio). A booster dose of the above vaccine should be given at three years of age. A further booster, Diphtheria, Tetanus and Polio (D.T. Polio) should be given prior to school entrance.

Smallpox vaccination should be started any time after three months of age and before the child is one year old with revaccination taking place every fifth year thereafter.

There is no charge at these clinics which are a service of the Foothills Health Unit.

District News

ARMADA

Miss Linda Lucas is presently confined to the Vulcan Hospital with congested lungs. A speedy recovery is wished her. In her absence there will be a sub teacher teaching Grade two at Lomond.

A howling blizzard hit the district early Friday morning, blocking roads and the temperature dropped below the zero mark. Late Sunday night the temperature soared to 40 above but by seven o'clock Monday morning it was down to zero again.

Lethbridge visitors last Thursday were Mrs. Dorothy Henrickson, Mrs. Shirley Henrickson and Stan, Mr. and Mrs. Bill Grant, Allan and Derwyn.

Chuck Stokes, Harvey Boyd were in Lethbridge last Monday.

Art Reed and Gordon Roberts of Shouldice and Harvey Boyd motored to Calgary last Thursday where they attended the Raveen show.

Mr. and Mrs. Dick Rittenhouse and two children of Lethbridge were guests of Mr. and Mrs. Frank Boyd last Wednesday.

Marilyn Magnuson spent the weekend at the home of Bonnie Boyd.

Mr. and Mrs. Reed of Shouldice and Harvey Boyd were Sunday guests at the home of Mr. and Mrs. Frank Boyd.

Several people attended the open house for Mr. and Mrs. Tom Lucas last Saturday; some of these being Mr. and Mrs. Herb Craine, Mrs. Amy Stokes, Mrs. Hazel Beagle, Mr. and Mrs. Irvin Bennett, Mrs. Dorothy Henrickson and Stan Hendrickson.

There were two rinks from the district that took part in the ladies' curling bonspiel at Milo, held Friday to Sunday. The two rinks were comprised of the following: Sheila Stokes, Georgina Bennett, Grace Marks and Reni Chambers and Norma Magnuson, Margaret Ost, Edna Magnuson and Shirley Henrickson. The Sheila Stoke's rink received first in the Third Event and their prizes were coffee perculators. The Norma Magnuson rink won third in the Third Event. Marjorie Marks curled with a Milo rink and they received first in the Second Event.

Raymond Beagle was a Calgary visitor a week ago. He was accompanied by Al Clifford of Lomond.

Mr. and Mrs. Bill Sparks and family of Bow City spent several days at the Bill Marks home last week.

On Thursday afternoon little Terry Lucas, youngest daughter of Mr. and Mrs. Gordon Lucas, celebrated her fourth birthday party at her home. Terry had several little friend in to her party. They were Adrian and Helen Boe, Patty Debra Chambers, Barbara Marks, Marla, Colleen and Donna Bennett, Karen Sparks. Terry received many lovely gifts.

On Thursday afternoon after school Cameron Boe celebrated his seventh birthday. He also had several of his friends in to help him celebrate, these being Karen and Bruce Hanna, Royden Lucas, Leslie and Vickie Chambers.

Mr. and Mrs. Bill Marks were Calgary visitors last weekend.

Mrs. Reni Chambers and son returned home last Friday from Calgary.

Mr. and Mrs. Stancil Chambers were Calgary visitors last Thursday.

OPEN HOUSE

On Saturday, Feb. 2, open house was held at the home of Mr. and Mrs. Tom Lucas, the occasion being their Golden Wedding Anniversary.

All the immediate family were present along with several friends. They received many congratulatory cards, presents and telegrams. The three-tiered cake was beautifully decorated with golden roses and had wreaths of flowers with a golden cup for the cake top.

Several friends from Vulcan and the Armada district were in attendance. An old-time friend of the family, Mrs. Mami Dawson of Calgary was also in attendance.

MOSSLEIGH

Among those who attended the funeral rites from here for Jock Jolly in Creston, B.C., were Ken Gillanders, John Kaiser and Mr. and Mrs. J. Roberts.

COMMUNITY CLUB

The regular meeting of the Community Club was held in the hall last Saturday.

A motion was passed to the effect that dishes and silverware be purchased for catering. It was also decided that portable sinks be bought.

Four tables of whist were played with the winners being: Ladies' high, Muriel Brassard; ladies' low, Pat Hay; men's high, Joe Leslie; men's low, Dick Hurl.

UNITED CHURCH WOMEN

The January meeting of the Mossleigh UCW was held at the church Jan. 15 and opened by the singing of the hymn "O The Love That Will Not Let Me Go". The annual reports were read. The sunshine convenor was Mrs. Roy Leslie and it was decided to have the lunch committee of the month responsible for the cleaning of the church, putting a bazaar article each in the cupboard and visiting through-out the district.

Mrs. J. Leslie is making new velvets for the church. A motion was made to use the money given by the Girls' Club for new drapes for the church.

Mrs. Devolin and Mrs. Clemmons were appointed to look after the buying of the drapes. Mrs. Campbell, Mrs. H. Leslie and Mrs. Clemmons are to be responsible for the study of "The Word and The Way" at each meeting.

Feb. 14 was the date set for the next meeting. A very dainty lunch was served by Mrs. G. Christie and Mrs. Art Tharle.

We have nothing to fear when Love is at the helm of thought, but everything to enjoy on earth and in heaven.

NOTICE
OPENING SPECIAL
PORTRAIT OFFER
to introduce
The Child's Studio
Vulcan Branch
- Wedding Pictures
- Child and Adult Portraits
- Commercial

CLARA JONES, AGENT
For appointment, Phone 76

CARRIED AWAY!
Smart girl! She sent him a Valentine's card
Hallmark
COUTTS CANADA
VULCAN PHARMACY
PHONE 432, VULCAN

LIGHTER DRAFT TILLAGE

NOBLE MODEL "K's"
New, light-draft model available singly, in double, or in triple hitch as shown above. Each unit cuts 6 or 7 ft.
- TOPS IN CLEARANCE — To keep rolling more miles per day
- TOPS FOR ECONOMY — Lowest shovel replacement cost
- TOPS FOR EROSION CONTROL — More cover - - - More evenly distributed
- TOPS FOR EASY DRAFT — Where even penetration is considered - - - smaller units give more flexibility and more even depth
- TOPS FOR PERFORMANCE — Cuts everything - - - No skips - - - More even seed bed for more uniform germination

We are sincere in making these claims - MAKE US PROVE THEM!
Ask your Noble dealer for a demonstration. Heavy duty models available also. COMPARE OUR PRICES.
M. R. Morrison Ltd.
Massey Ferguson — Noble Cultivators — Versatile Sprayers and Swathers — Easy Washing Machines
Wisconsin Parts Service

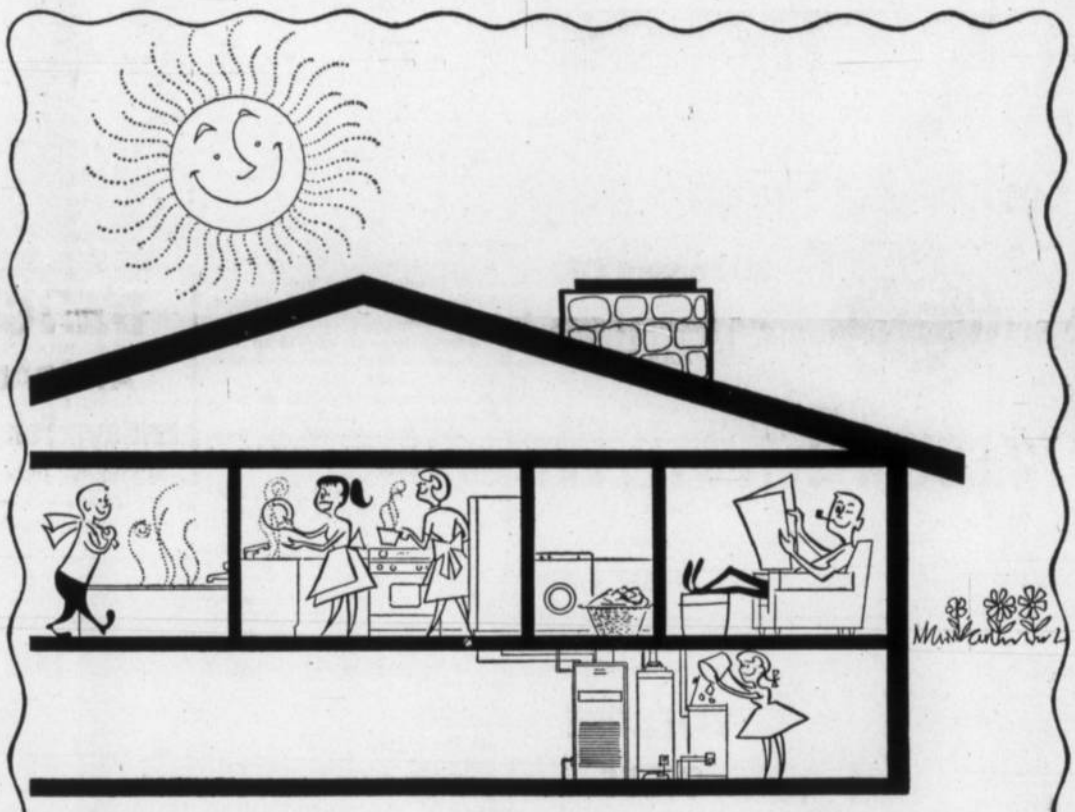
"LOOK WHAT GAS DID FOR US TODAY!
We heated our home plus hot water for 3 baths, 3 piles of dirty dishes and 3 loads of dirty clothes. We dried all these clothes automatically in our GAS dryer. We also cooked 3 hot meals with food refrigerated by GAS — for 2 adults and 3 children and burned 6 pounds of garbage in our GAS Incinerator — all for less than the price of one package of cigarettes."
In Alberta GAS is your BEST Household Bargain!
CANADIAN WESTERN NATURAL GAS COMPANY LIMITED
"Serving Albertans with Natural Gas Since 1912"

Monthly News

Helena Rubinstein SALE

CONVERTIBLE LIPSTICK 1.75
CONVERTIBLE REFILL 1.25
Value $3.00
NOW BOTH FOR 1.75

Revlon Moon Drops
(Moisturizing Cleanser)
WITH PURCHASE OF MOISTURE BALM
$5.00 VALUE FOR ONLY 3.50

AVAILABLE NOW AT MITCHELL'S
Gerber Baby Foods
We carry a complete line of Gerber's in addition to our regular baby foods.

Mitchell's Pharmacy
PRESCRIPTION CHEMISTS
Phone 12 Emergency Phone 86

Valentine Special
20 Percent OFF
ALL NECKLET SETS AND EAR-RINGS

BASSETT'S JEWELLERY
PHONE 175, VULCAN

ADVOCATE CLASSIFIEDS BRING SPEEDY RESULTS

VALENTINE GIFTS

Ladies' Tea Aprons
Dainty lace trim and two-toned aprons. Priced from ..... .49 to 2.98

Orient Seamless Nylons
Beautifully sheer and individually boxed. Size 8½ to 11. Per pair ..... .99

Ornaments
A wide selection of giftware items. Specially Priced.

Men's Leather Belts
Regular width or new slim style in smart case. Each 1.50

Men's Ties
Smart patterns and good range of colors. Each ..... 1.00 to 1.50

Happy Foot Socks
Cushioned soled for comfort and good choice of colors 1.00

Robinson Stores
Retailers of Dry Goods — Variety Store Merchandise
Phone 420, Vulcan

BRIEF ITEMS OF LOCAL INTEREST

E. W. Sparks and son, Dennis were Lethbridge visitors on Saturday.

Mrs. Roy McIntyre spent several days last week in Lethbridge visiting friends.

Miss Patsy Robertson of Montreal flew west last week to attend funeral rites for her grandfather, William Robertson of Calgary. She is now visiting with her mother, Mrs. Nelsie Robertson.

Friends of John Haydamack of Haney, BC, formerly of Vulcan, will be pleased to learn that he is steadily improving from his recent serious illness, but is still confined to the Shaughnessy hospital in Vancouver.

The Kircaldy Community Club will sponsor a bridge and whist party on Friday, Feb. 8, at 8:00 p.m., in the Kirkcaldy Hall. Lunch and prizes. 27-1x

LAC Bob Clayton, who is stationed at Duluth, Minn., with the RCAF, spent a 10 day leave here recently with his parents,, Mr. and Mrs. G. E, Clayton.

E. W. Sparks attended a District Board meeting of B. of M. of W.E. at the Palliser hotel in Calgary this week.

In recent exams at the Royal Conservatory of Music, Michael Burchak made first class honors in Theory 1, with a mark of 90%, while his sister, Frankie also made first class place, with a mark of 82% in Theory 1. Both are pupils of Mrs. Orene Zimmerman.

Mr. and Mrs. Eric Diemert and family were weekend visitors to Medicine Hat.

Miss Frieda McRoberts accompanied Mr. and Mrs. Lorne Healy to High River on Saturday where they attended funeral rites for the late Lew Douglass.

Mr. and Mrs. Dave Schierman, Mr. and Mrs. A. Nafziger, Mr. and Mrs. Clarence Priebe, and Rev. and Mrs. Heebner attended a gospel concert at Lethbridge in the Civic Auditorium last weekend.

The Royal Purple will hold their meeting Monday, Feb. 11 at 8:00 p.m. in the Lodge Hall. 27-1x

Friends of Dr. and Mrs. Fred Schneider will be sorry to learn their son, Norman has again been confined to the General Hospital in Calgary. His condition is reported to be improving.

Rev. and Mrs. M. R. Heebner, Mr. and Mrs. Henry Lebsack and LeRoy Wolfer of Medicine Hat were Monday dinner guests at the home of Mr. and Mrs. J. Broz at Arrowwood.

Among those from Vulcan who motored to High River on Sunday to help Mr. and Mrs. Claude Brodrick celebrate their 50th wedding anniversary were Mr. and Mrs. W. S. Hill, Mr. and Mrs. R. Todd, Mr. and Mrs. Wilson Oldfield and Miss M. Sissons.

Friends of Mrs. and Mrs. Lionel, Vedres, 'nee Sherry Haydamack, will be interested to learn they have moved to Vancouver, BC where Mr. Vedres has taken a position with the Pitman Optical Company.

Mr.and Mrs. Bob Healy were Thursday visitors to Lethbridge.

Mr. and Mrs. Johnny Francis and family of Airdrie were weekend visitors at the Wm. Francis home.

The HOMEMAKER

Miss Margaret McLachlan
District Home Economist
Box 40, Claresholm.
Ph. 235-3242

LET'S LOOK AT NEEDLEWORK

An article with an applied design such as embroidery entered in an embroidery class, will be judged mainly for the embroidery work on it. Crocheted trimmings will only be considered in the overall appearance of the article. Machine and hand stitching must be neat and must not detract from the design of the article.

Color in the applied design is most important. A general rule to follow is not to use more than three colours — making sure that these three colours harmonize. Some of the finest work is done in the same colour as the basic material or in only one contrasting colour.

Good design does not copy natural things exactly but may suggest them. Try to avoid birds, authentic flowers, etc. Geometrical shape such as straight lines, curves, and circles are most satisfactory.

To distinguish between cross stitch, petite point and needle point here are some general standards. Cross stitch is generally done on material or a firmly woven fabric. Needlepoint is done on an open weave canvas and is defined as 12 stitches to the inch or less. It is not necessarily done in wool. Petite point is the same stitch but done on a finer canvas and has more than 12 stitches to the inch.

On all unframed work, the back as well as the front will be judged. The back should be neat enough so that it could be used as a right side. Ends should not be knotted, rather work them in with the other threads.

Aprons should be conservative in style and for kitchen use adequately protect the dress. Figured materials will show dirt less than plain colours and smooth surfaces such as gingham, broadcloth will shed dirt easier than nubby materials. Fancy aprons may be made of dimity voile, lawn, chintz and nylon but do avoid lace ruffles and other decorations. They are difficult to launder.

In all sewing the following points will be judged. The material cut on grain of material. The stitching should be straight and even with proper tension and length of stitch for the material. Hems, bindings, and facings should be smooth and even. Seams and hems should be finished to withstand hard wear and frequent laundering. All stitching and hand sewing should be neat and firm.

Cushions should be constructed of a firmly woven material. There should be an opening of some sort — this may be hand stitched — by which contents of pillow can be removed. Fancy work should not detract from the comfort of the pillow.

Do not be discouraged by all these specifications! They are perfection — something we can strive for but may not always attain.

DANCE
AT BRANT
Friday, Feb. 8th
SUNDQUIST ORCHESTRA
$1.00 per person
Lunch incdluded

FEBRUARY SPECIALS

- 20 HATS at 3.00
- 8 HATS at 2.00
- 10 HATS at 1.00
- 40 DRESSES, each 5.00
- 65 DRESSES at ..... HALF PRICE
- 4 ONLY TEEN COATS Reg. 18.95 and 19.95, Special at 9.95

Betty Ann SHOPPE
VULCAN'S SMART STYLE CENTRE

GET YOUR SPRING SEWING DONE NOW!

DAN RIVER HANDI-CUTS 4-yd. pkgs. at 5.49
SPRING KNIGHT DRIP-DRY PRINTS Per yard ..... .89
SPRING KNIGHT DRIP-DRY BROADCLOTH Per yard ..... .79

The Fashionette
— Fashion As You Like It —
Ladies' Wear — Millinery — Accessories

VULCAN THEATRE
Thur. Fri. Sat., Feb. 7-8-9
One Show Nightly, 8:00 p.m.
Double Feature Program
"FOUR FAST GUNS"
He had to tame a violent town!
— and —
Clear the way for —
"THE COSSACKS"
— Technicolor —
Matinee Sat., Feb. 9, 2:30 p.m.
Tues. Wed., Feb. 12-13
"BACHELOR IN PARADISE"
Bobe Hope — Lana Turner
Janis Paige — Jim Hutton
Paula Prentiss
CinemaScope — MetroColor

VULCAN FOOD MARKET

SHOP & SAVE WITH QUALITY, FRESHNESS AND VARIETY
PHONE 156— FREE DELIVERY TWO DELIVERIES DAILY— 11:00 a.m. & 4:00 p.m.

SELECT FRESH MEATS

Prime Rib Roast "King of Roasts," per lb. ..... .69

CHOICE, TENDER and JUICY
Steaks Sirloin or T-Bones. Serve with fried Jumbo Onion Rings. Per lb. ..... .79

LEAN GROUND
Hamburger Delicious in meat loaves ..... 2 LBS .98

FIRST QUALITY
Bologna By-the-piece, per lb. ..... .32

Frozen Food Specials

Premium Quality **Strawberries** 2-lb. bag ..... .79
Rupert Brand **FISH STICKS** 8-oz. pkgs. ..... 2 FOR .69
Brown Hash **POTATOES** Fraser Vale ..... 5 PKGS .79

'Freshest By Far' Produce

B.C. Mac **APPLES** Jumbo bag 1.19
TURNIPS Per lb. ..... .05
Taste Tempting **TOMATOES** Per pkg. ..... .39

IT'S THE TRUTH! Our food savings are Best!

CREAMED CORN Goodness Me— 6 FOR .89
TOMATO SOUP Campbells— 6 TINS .79
PUREX FAMILY TISSUES White— 8 ROLLS .95
Scott Family Serviettes White and Colors— 4 PKGS .67
FRENCH MAID BLEACH ½ gals. ..... .49
Aylmer Fruit Cocktail 15-oz. tins— 3 FOR .79
ALPHA MILK Tall tins— 6 FOR .89
LIBBY'S CATCHUP 13-oz.— 2 FOR .49

PRICES EFFECTIVE ON SPECIALS:— Groceries— Thursday, Friday Saturday and Tuesday. Frozen Foods, Meats and Produce— Thursday, Friday and Saturday.